

CBA-A19a LWD VISION RT 200TVD

ARC6A-AA
SON675

id14_0c_11
id14_0c_11

MWD_10
ADN

id14_0c_11
id14_0c_11

Format: VISION SERVICE RT 200TVD Vertical Scale: 1:200 Graphics File Created: 28-Apr-2009 11:33

| | | | | | |
|---|-----------------------------|---|--|---|---|
| | | | | | |
| ARC Gamma Ray, Real-Time (ARC_GR_RT) | | ARC BHCorr Phase-Shift Resistivity 40-in. at 2 MHz, Real-Time (P40H_RT) | | Thermal Neutron Porosity, Real-Time (TNPH_ADN_RT) | |
| 0 (GAPI) 200 | | 0.2 (OHMM) 2000 | | 45 (PU) -15 | |
| Average Borehole Diameter, Real-Time (ADIA_ADN_RT) | MWD Collar RPM (CRPM_RT) | ARC BHCorr Phase-Shift Resistivity 28-in. at 2 MHz, Real-Time (P28H_RT) | | Bulk Density, Bottom, Real-Time Computed Downhole (ROBB_DH_RT) | |
| 6 (IN) 16 | (RPM) 0 250 | 0.2 (OHMM) 2000 | | 1.85 (G/C3) 2.85 | |
| ROP*5 (ROP5) | PKPK_RPM (Stick_RT) | ARC BHCorr Phase-Shift Resistivity 16-in. at 2 MHz, Real-Time (P16H_RT) | | Photoelectric Factor, Bottom, Real-Time (PEB_RT) | |
| 200 (M/HR) 0 | (RPM) 0 500 | 0.2 (OHMM) 2000 | | 0 (----) 10 | |
| | | | | Bulk Density Correction, Bottom, Real-Time Computed Downhole (DRHB_DH_RT) | Delta-T Compressional, Real-Time (DTCO_RT) |
| | | | | -0.75 (G/C3) 0.25 | 600 (US/M) 100 |

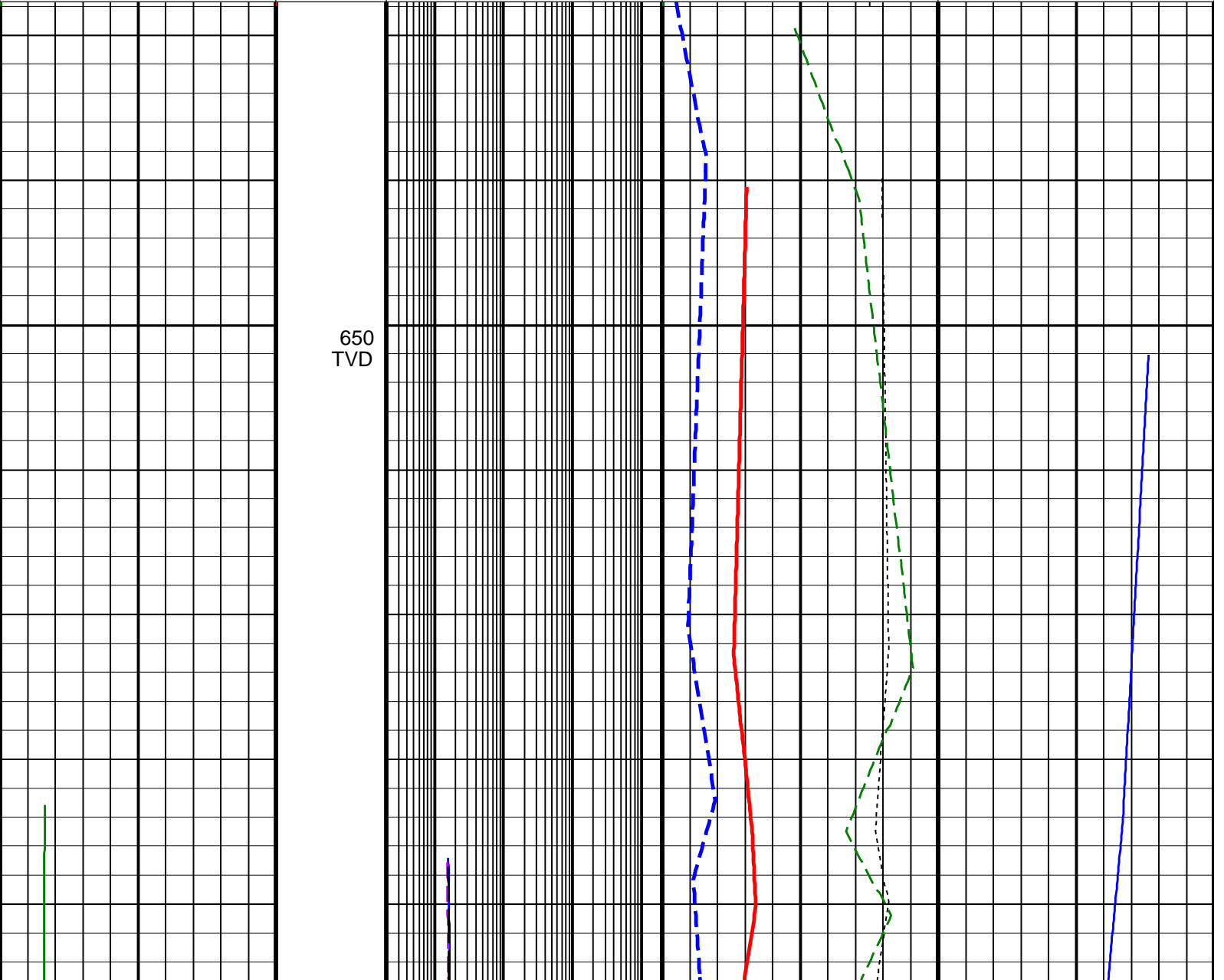

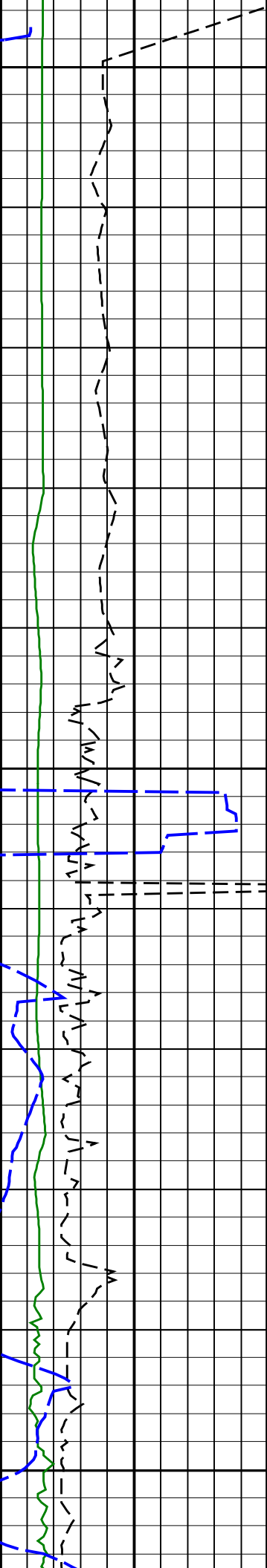

675
TVD

700
TVD

725
TVD

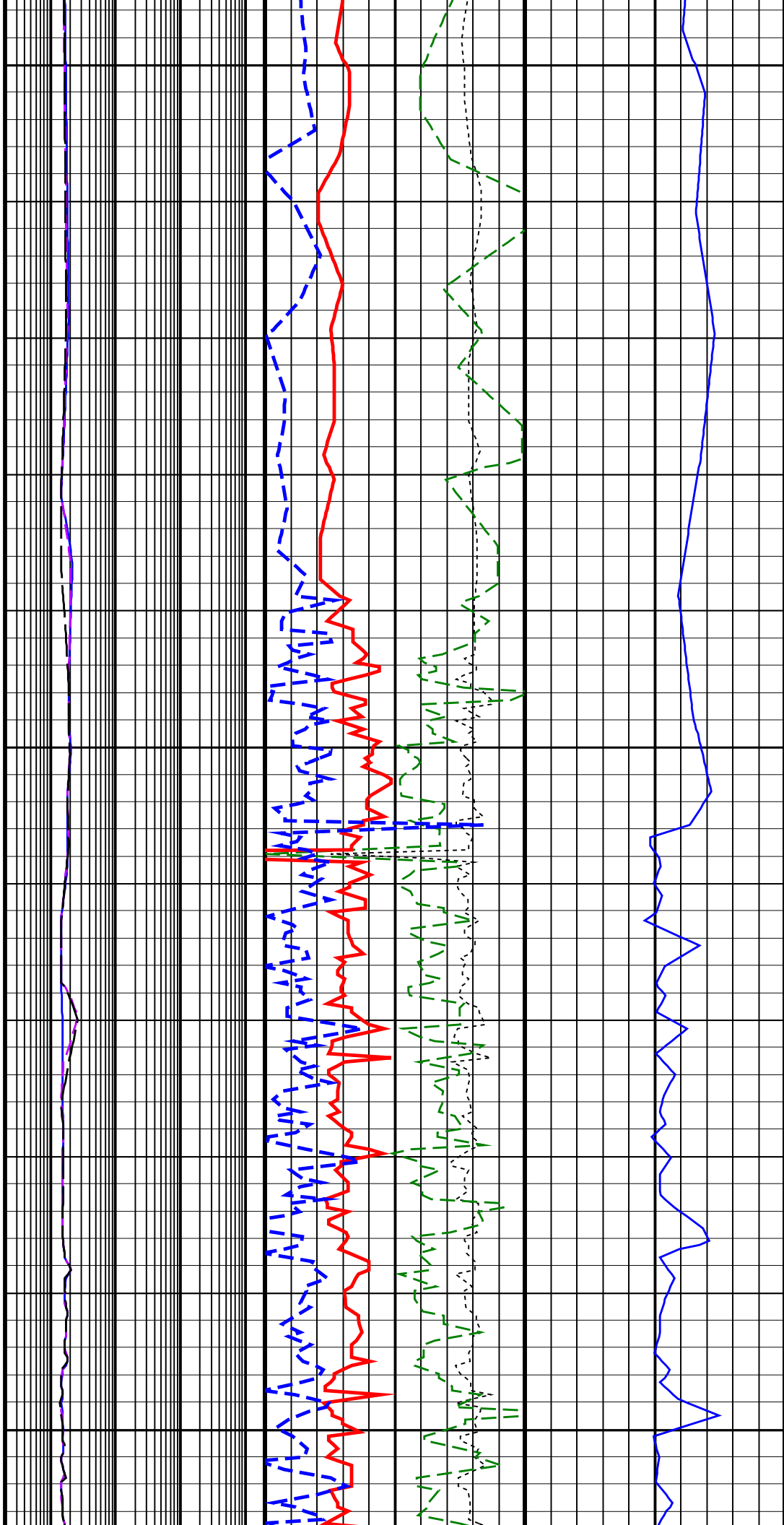

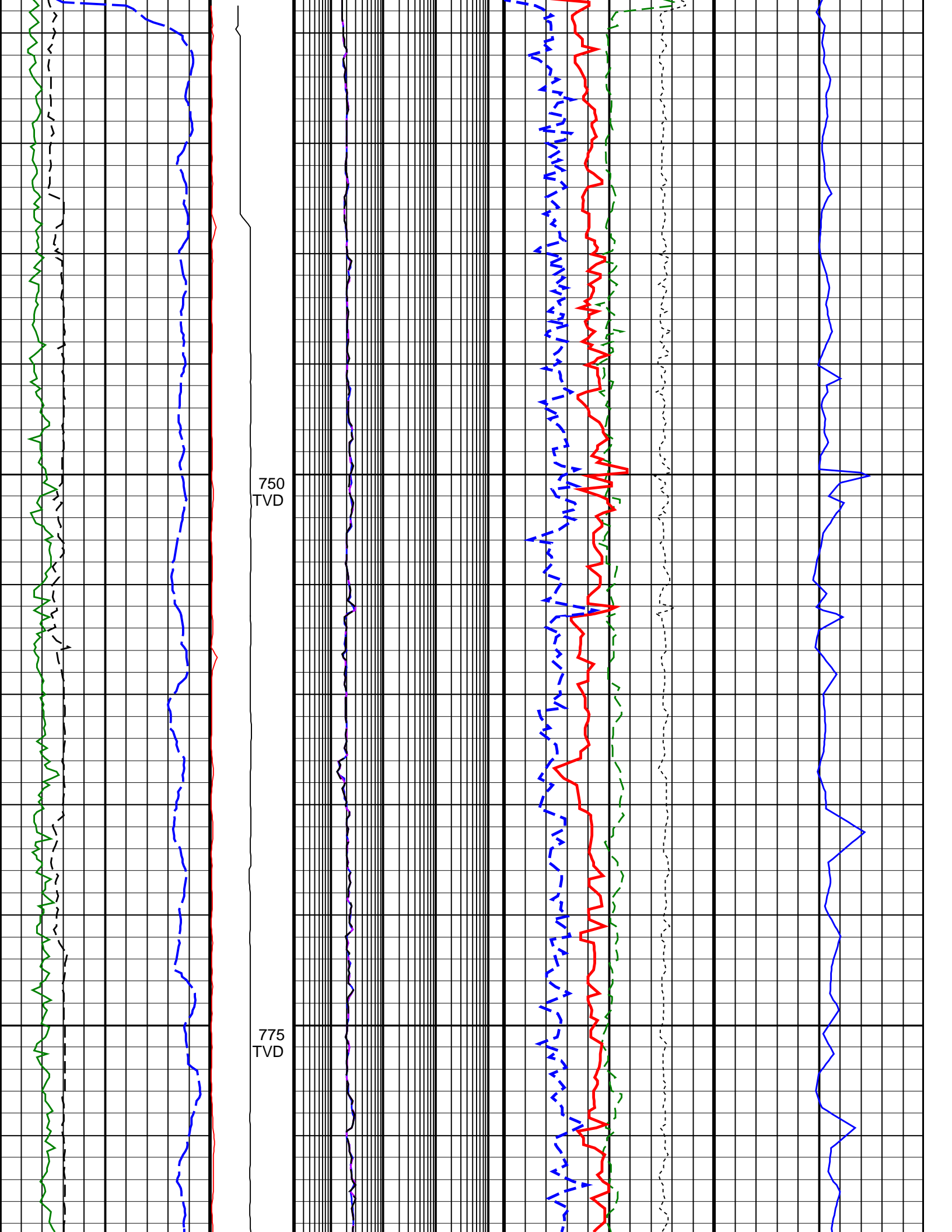

750
TVD

775
TVD

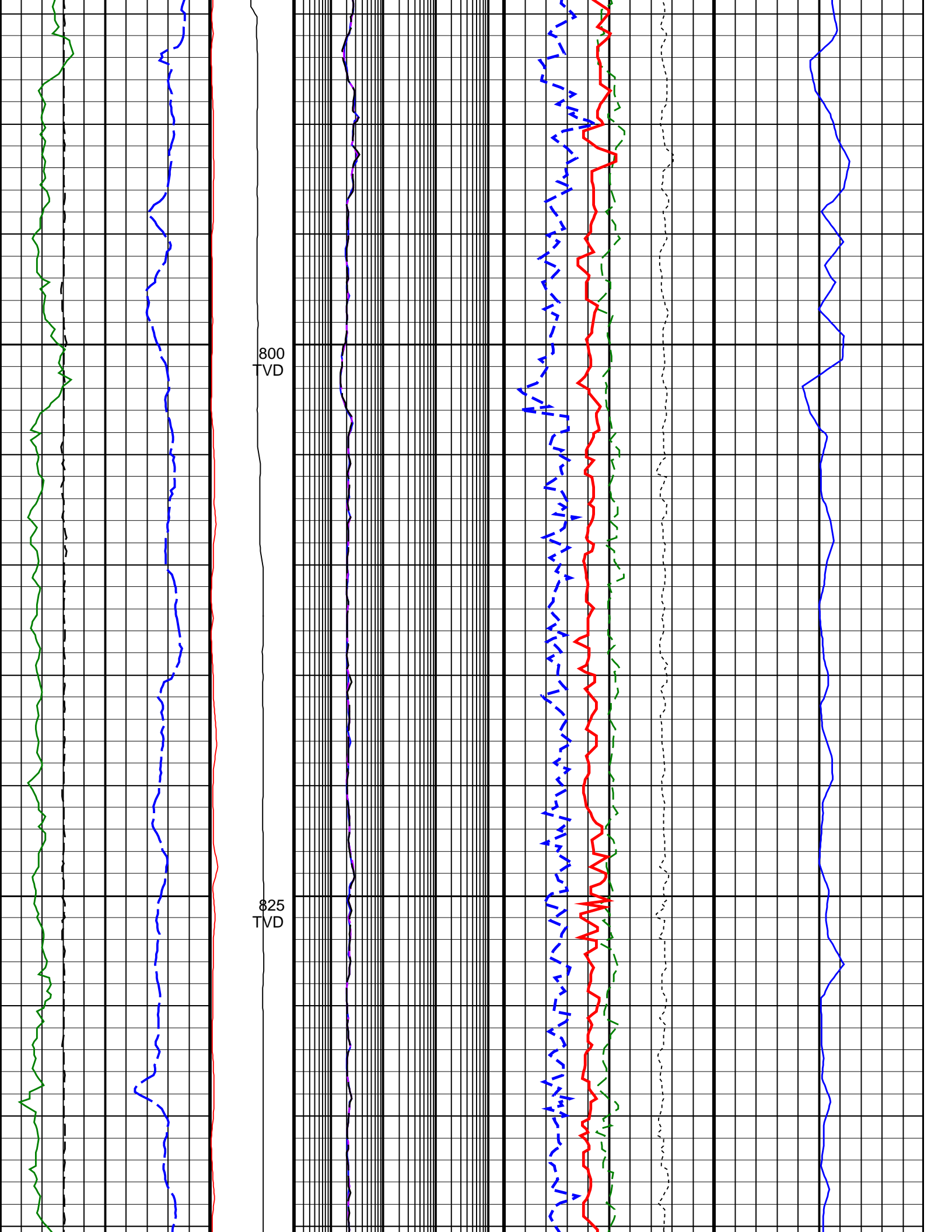

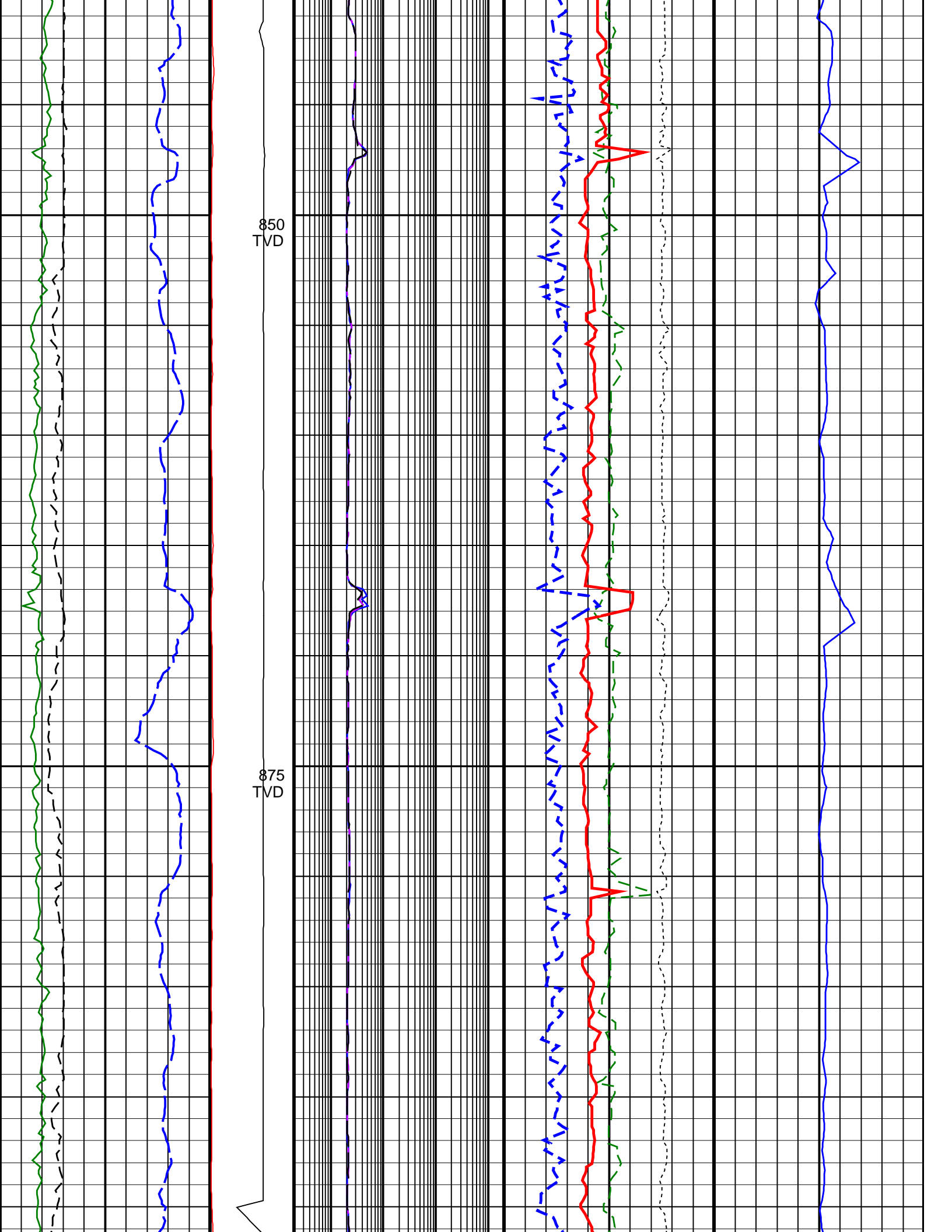

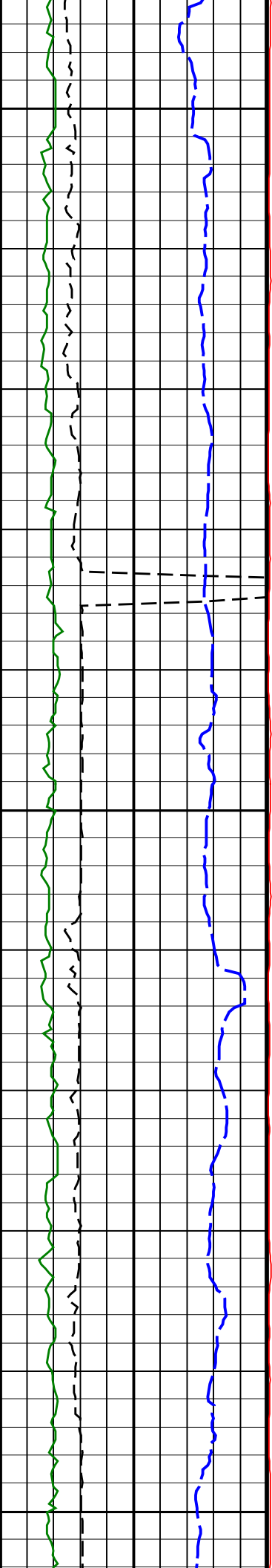

900
TVD

925
TVD

950
TVD

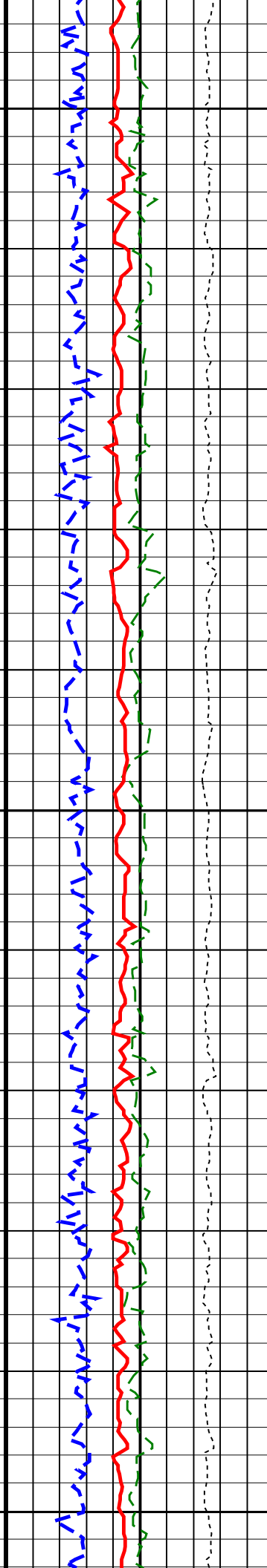
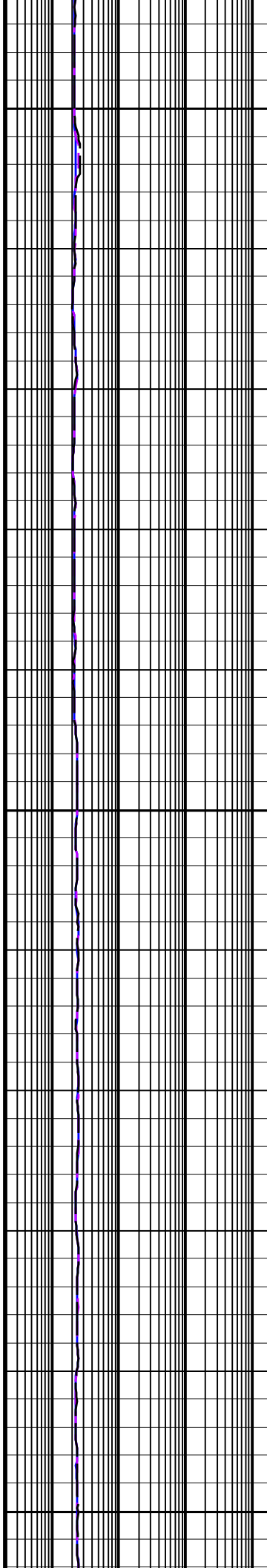

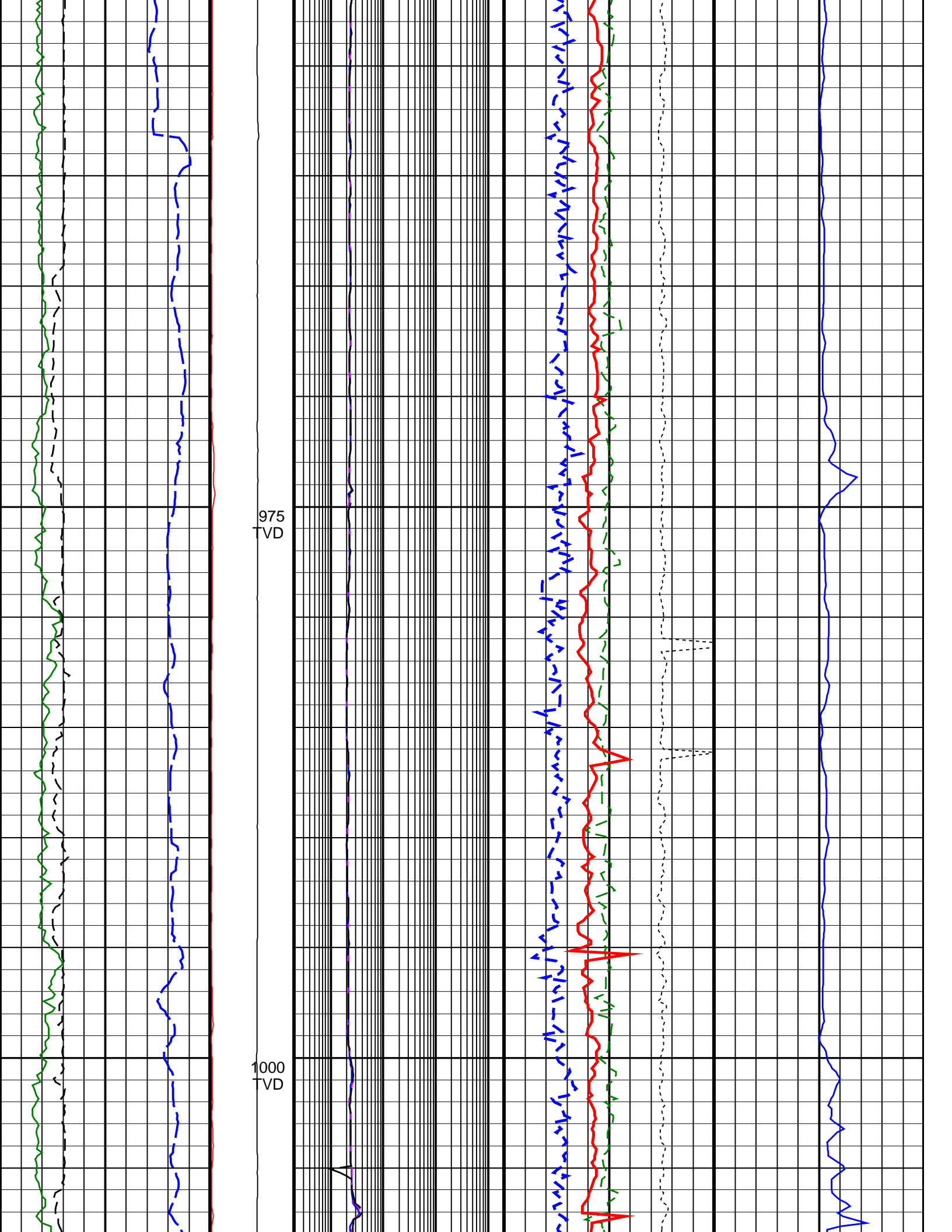

975
VD

1000
VD

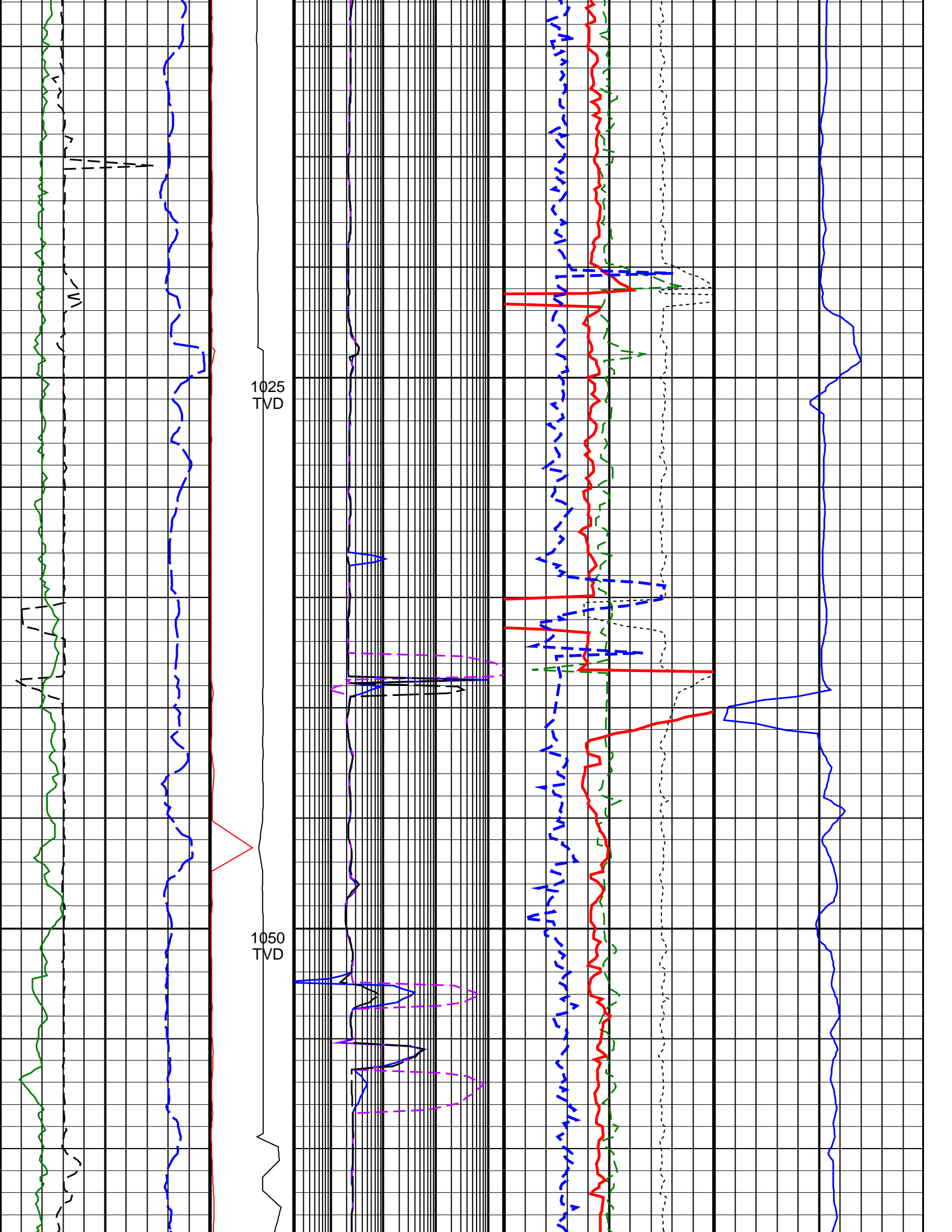

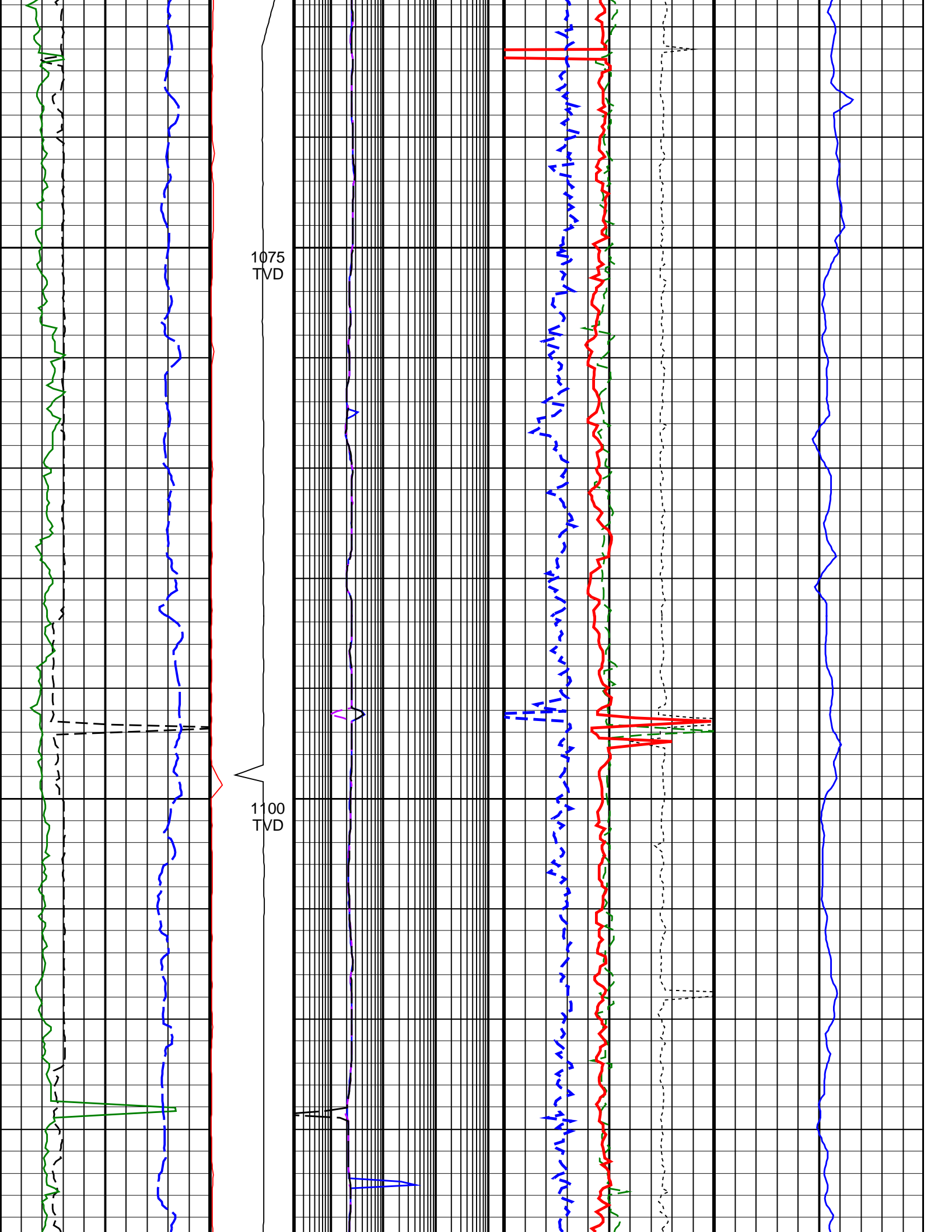

1075
TVD

1100
TVD

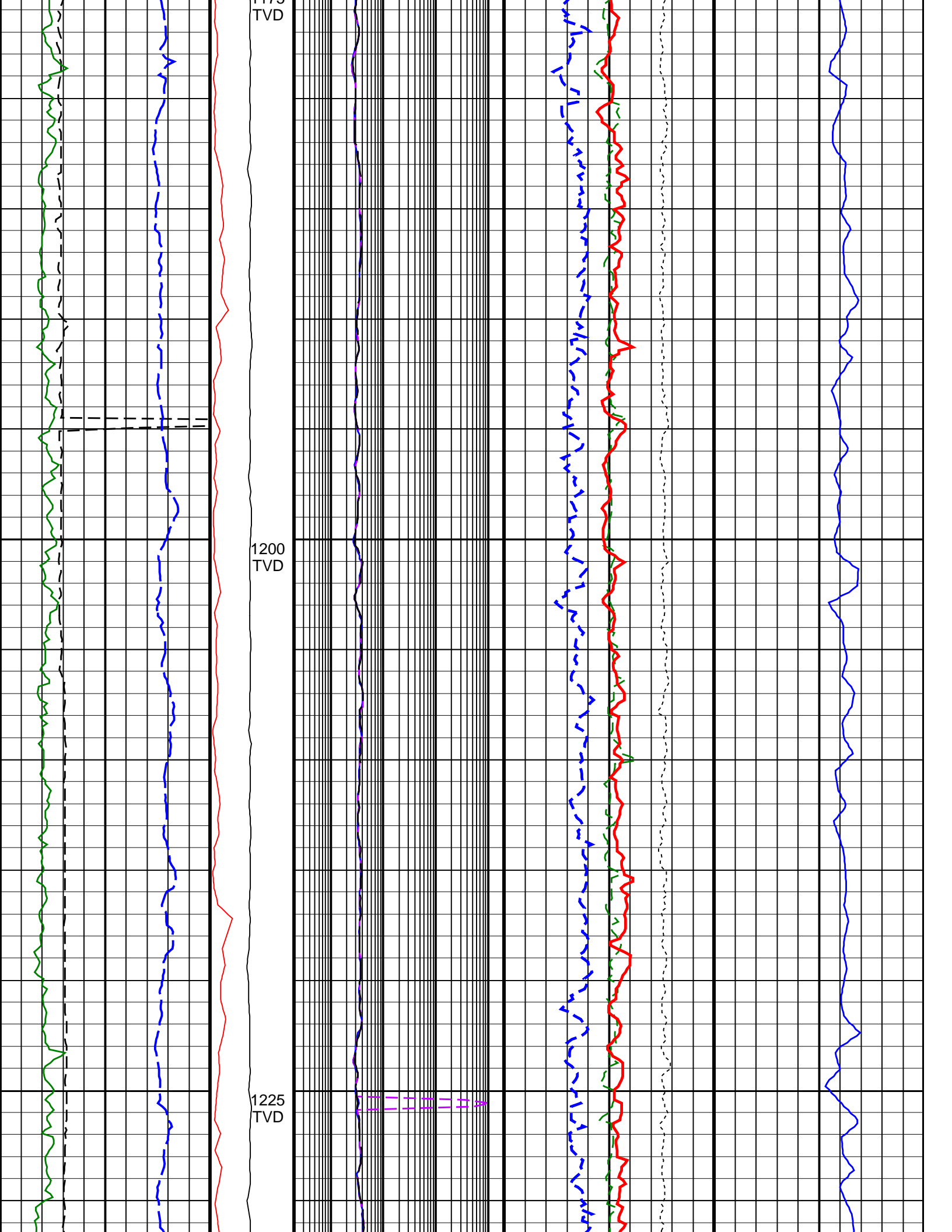

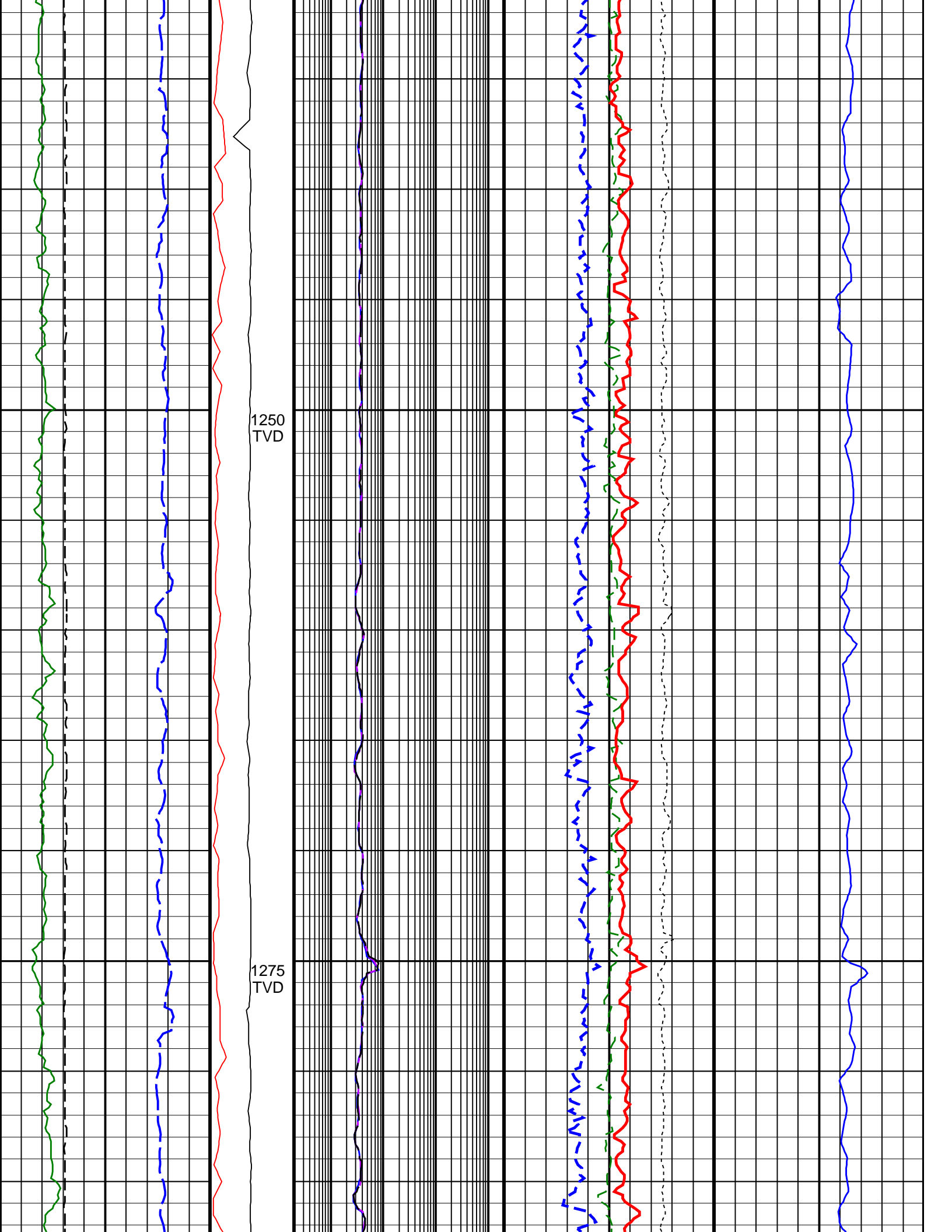

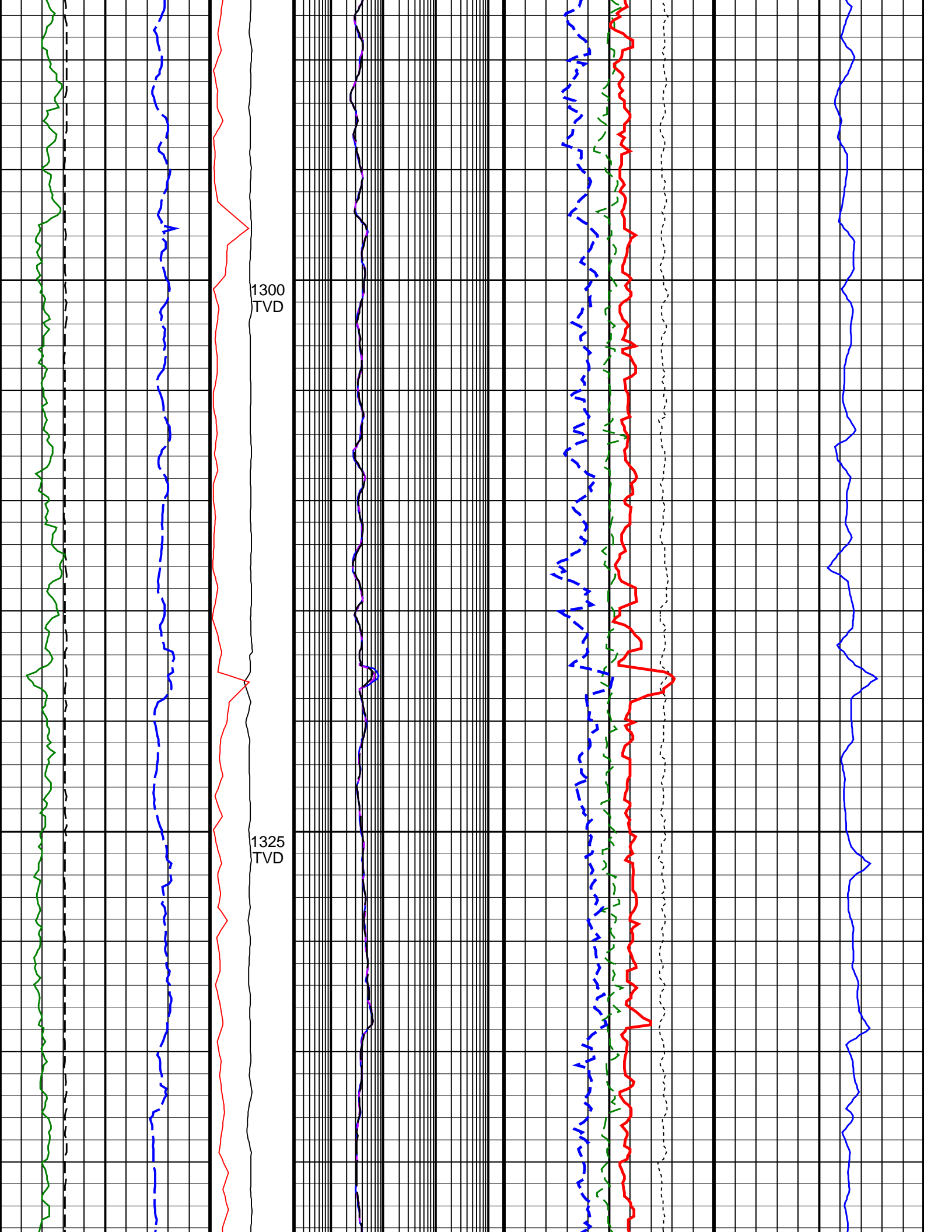

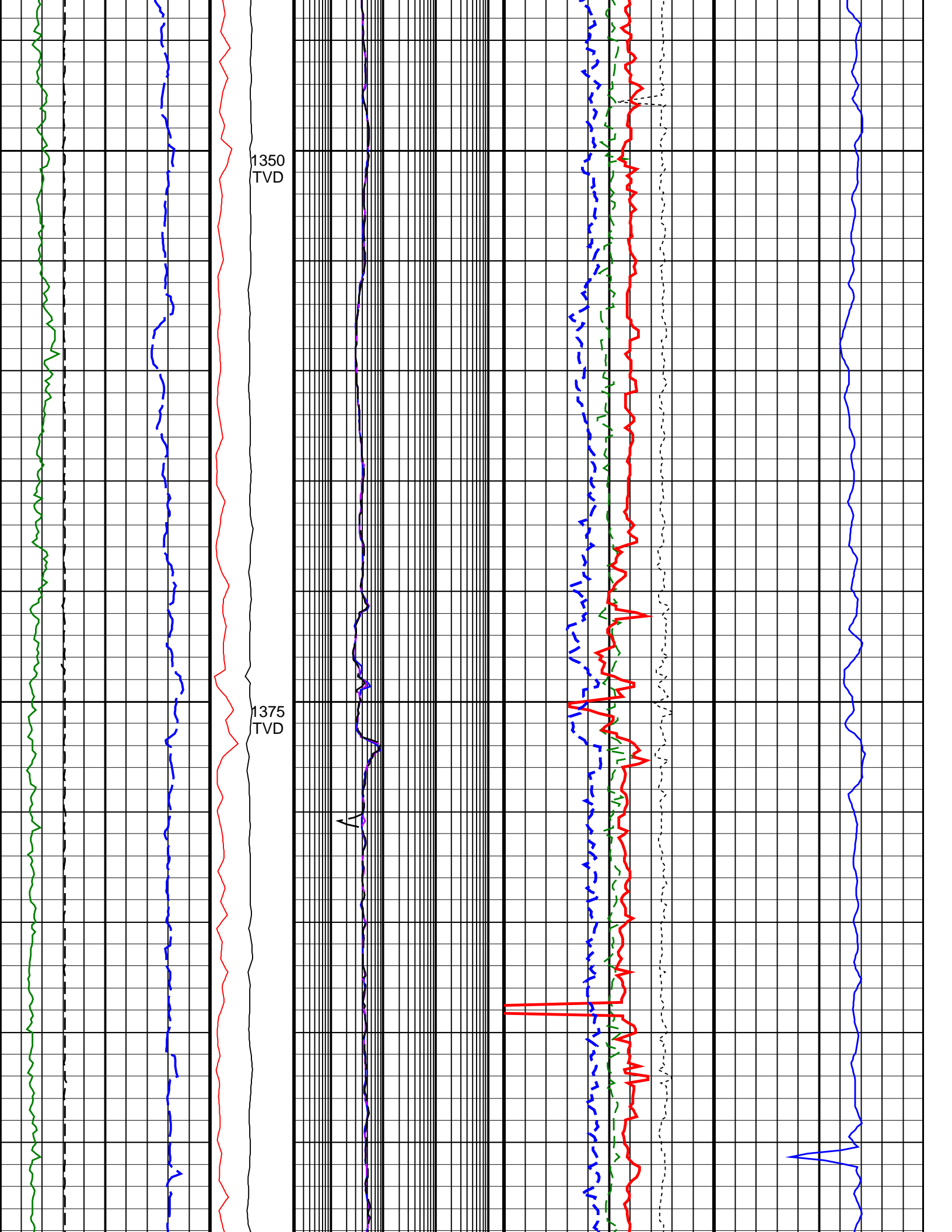

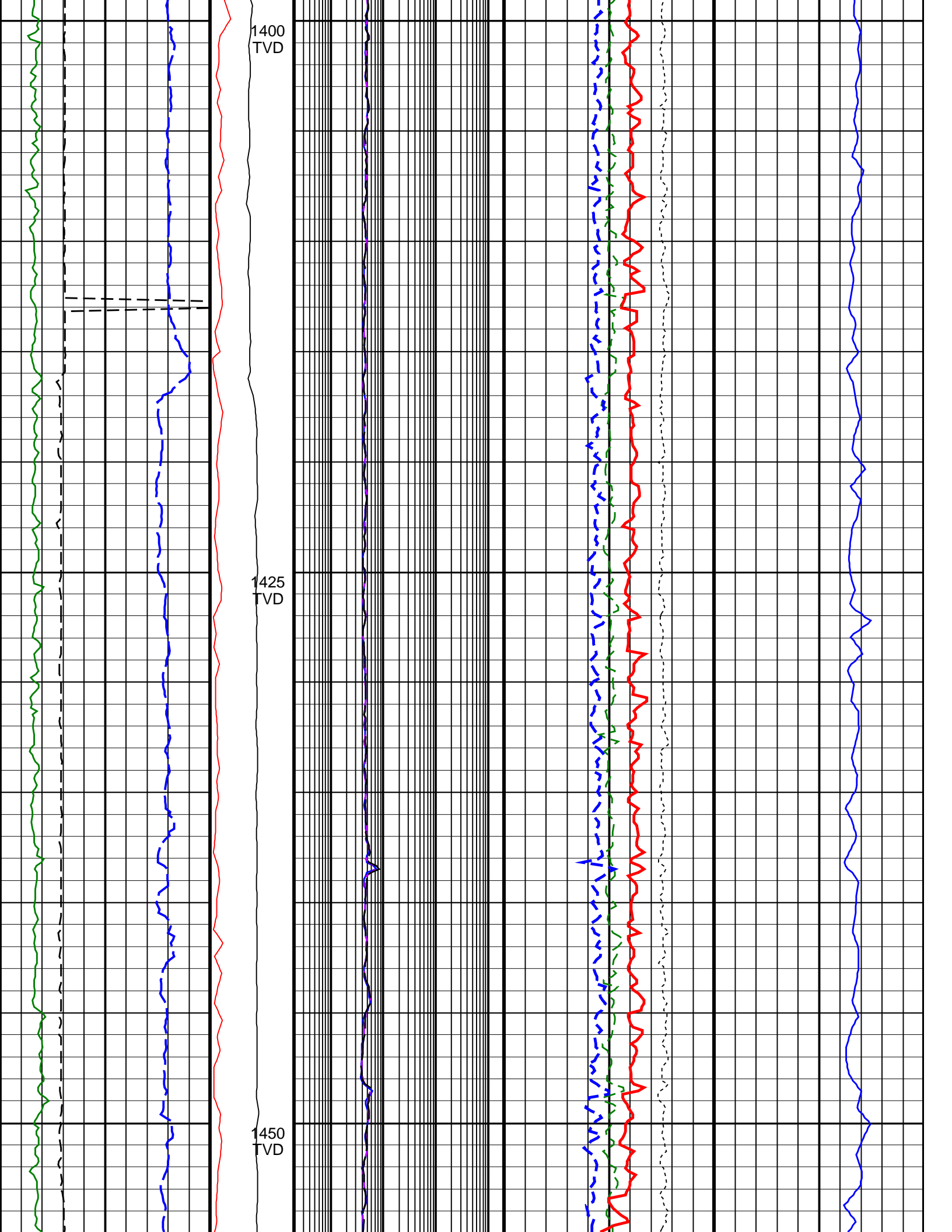

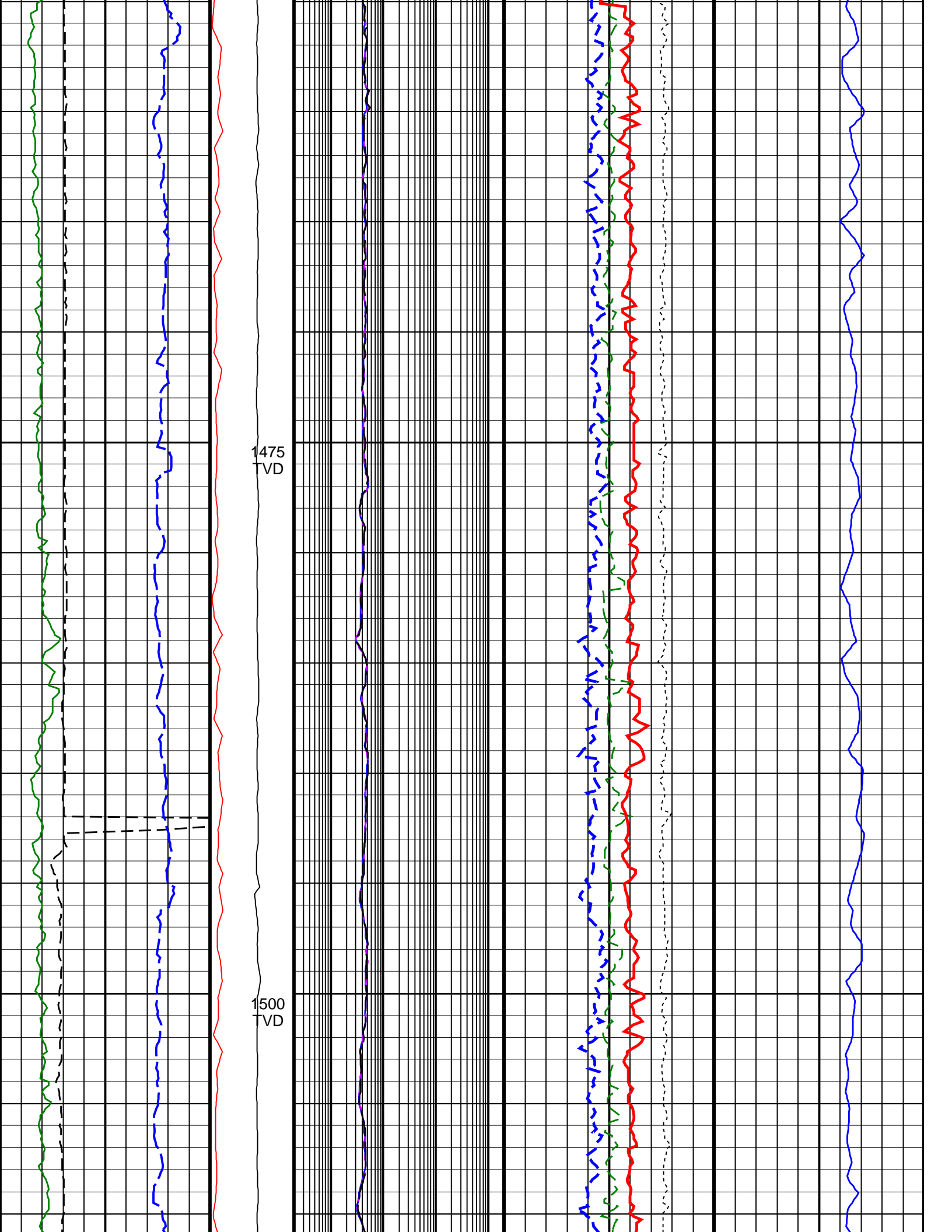

1475
TVD

1500
TVD

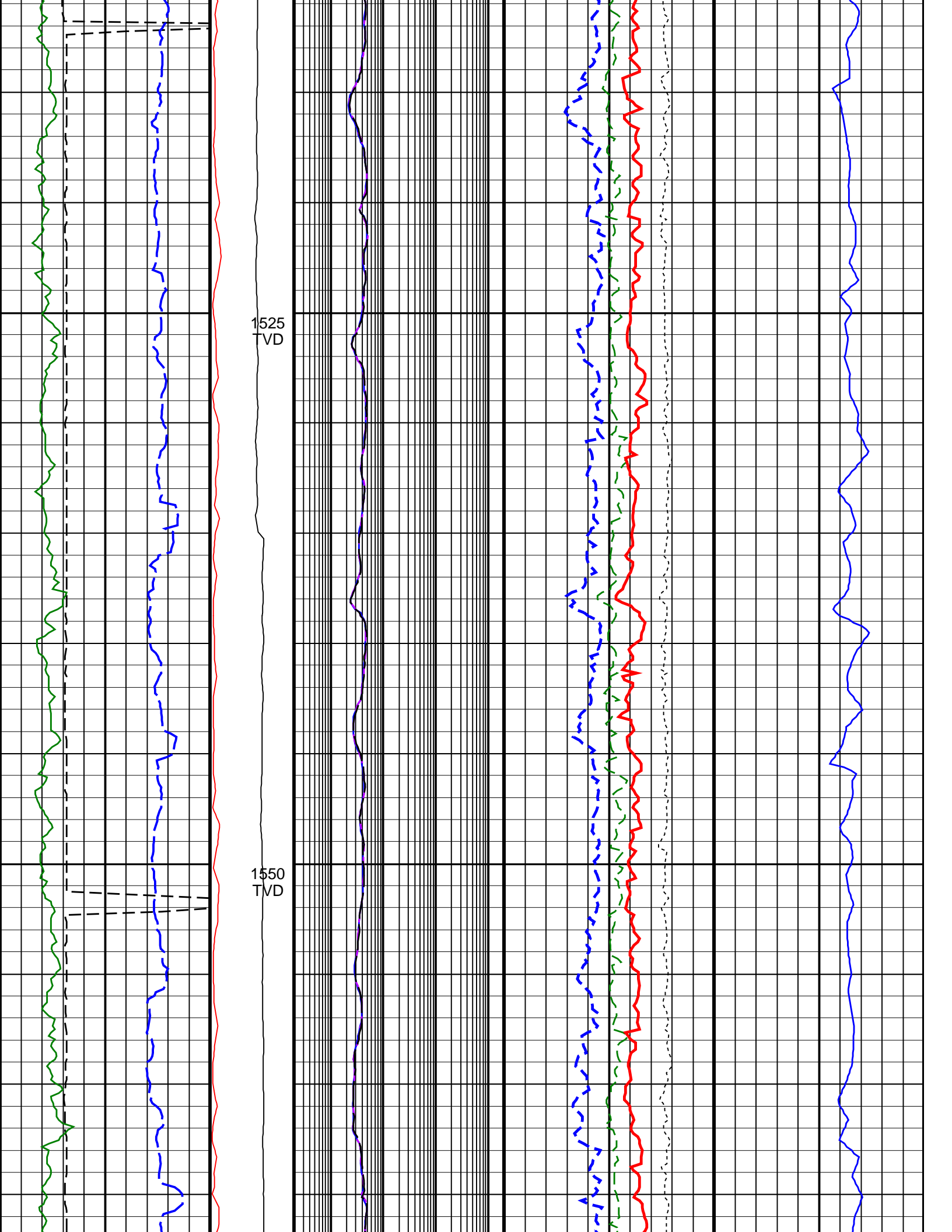

1525
TVD

1550
TVD

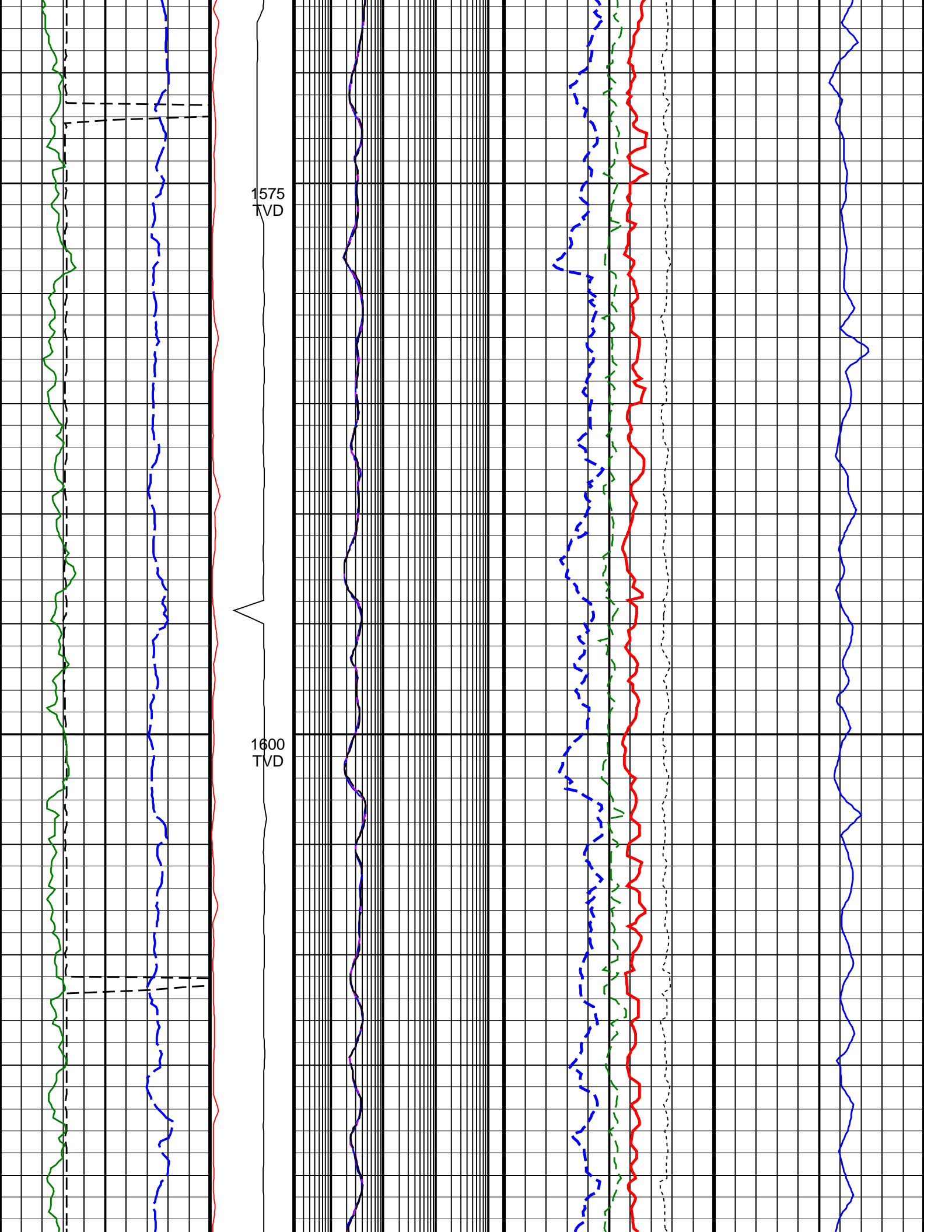

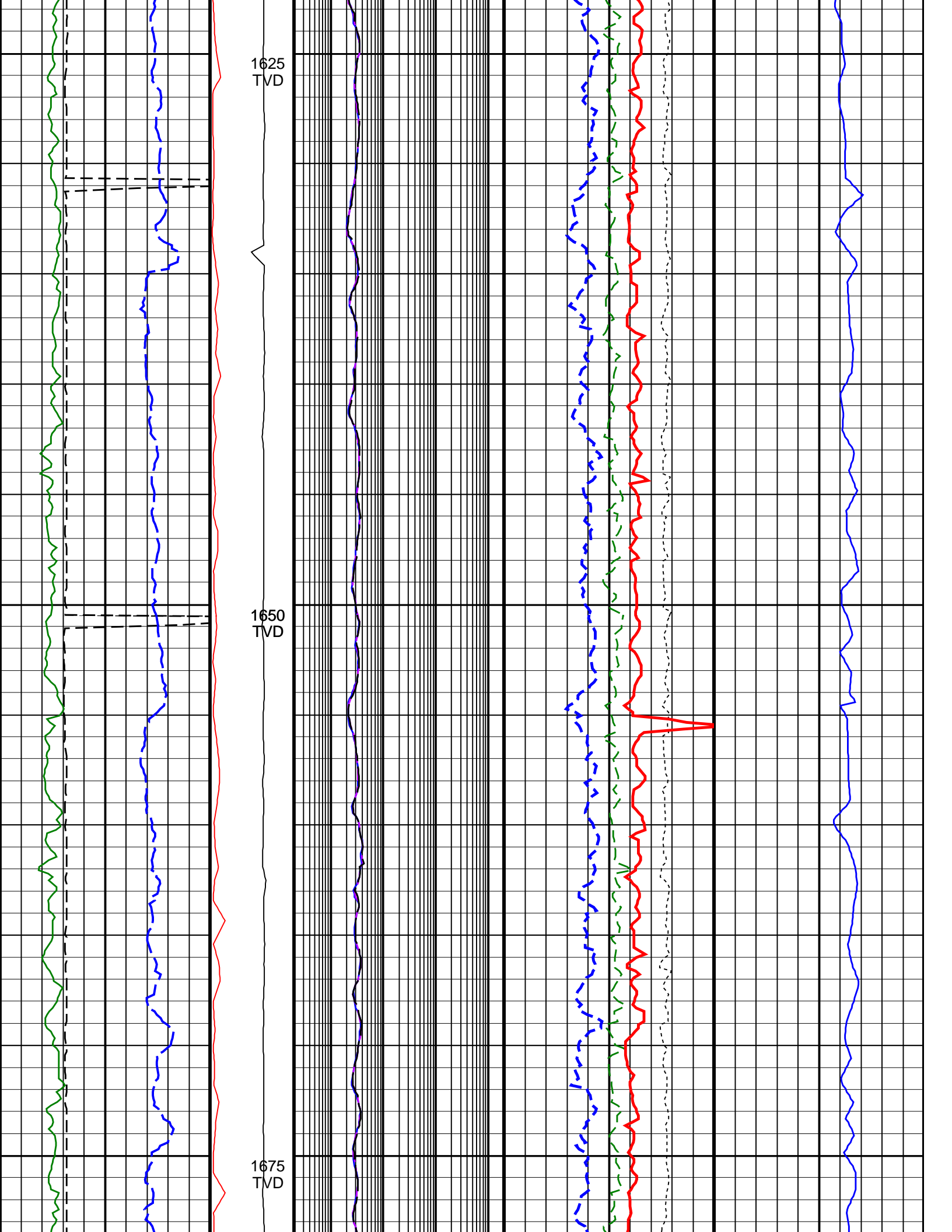

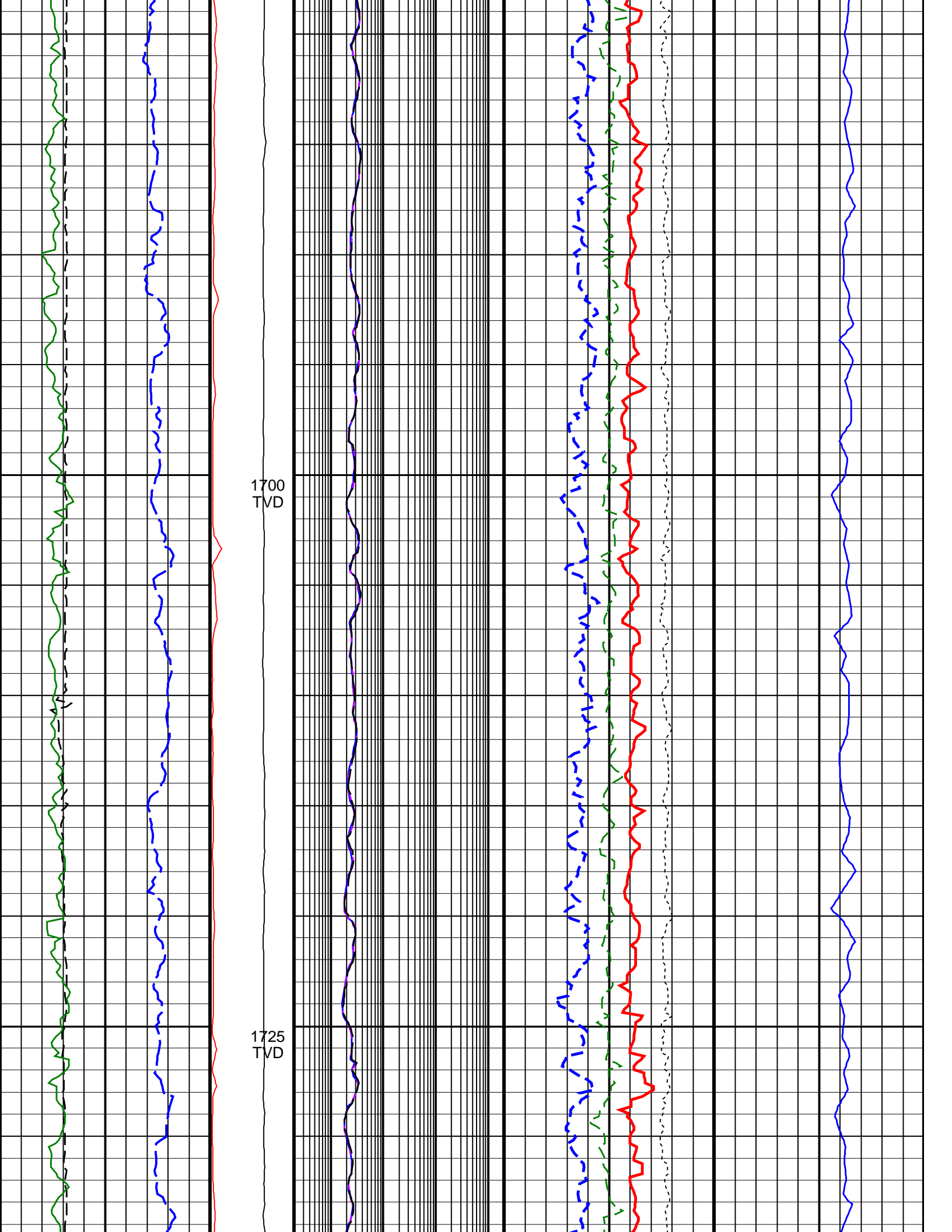

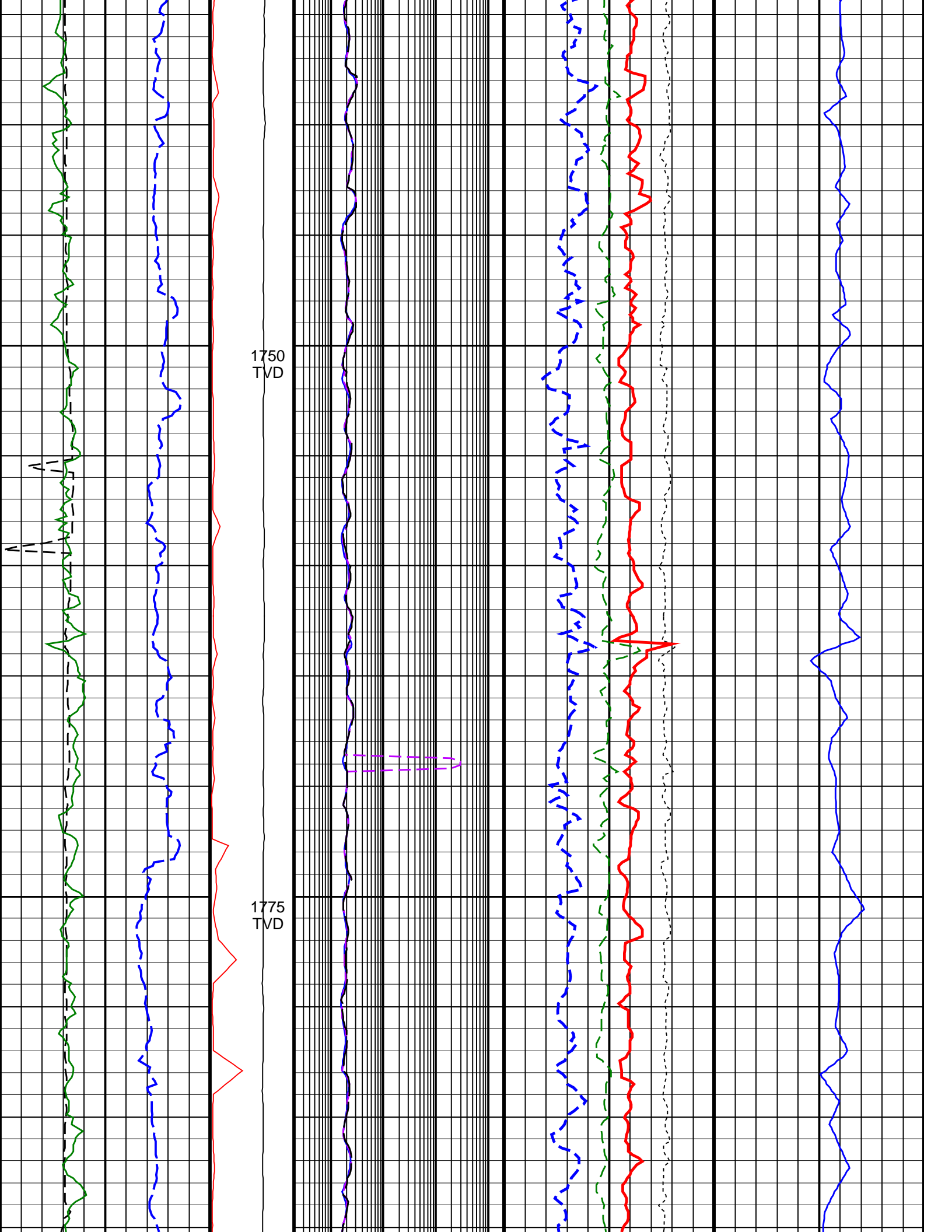

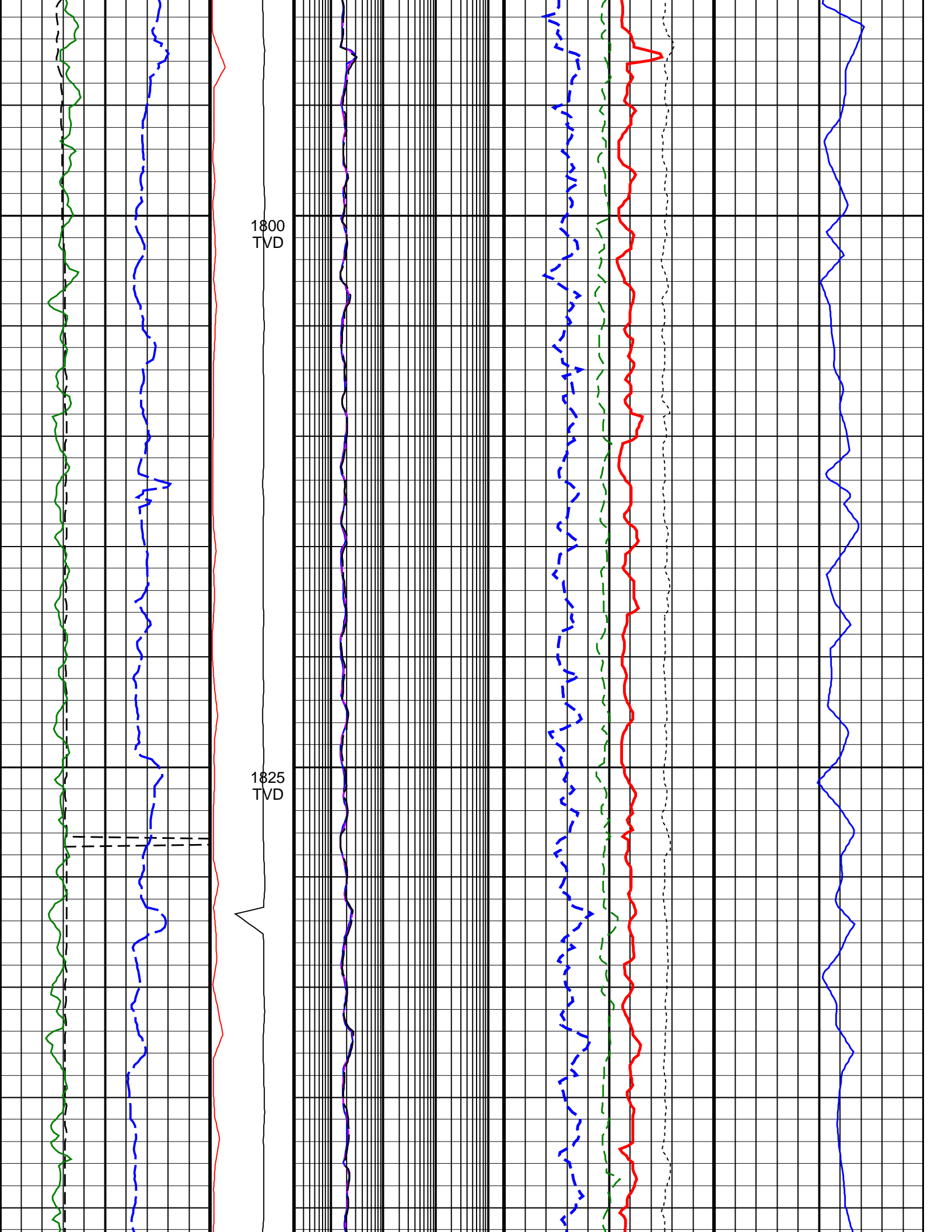

1800
TVD

1825
TVD

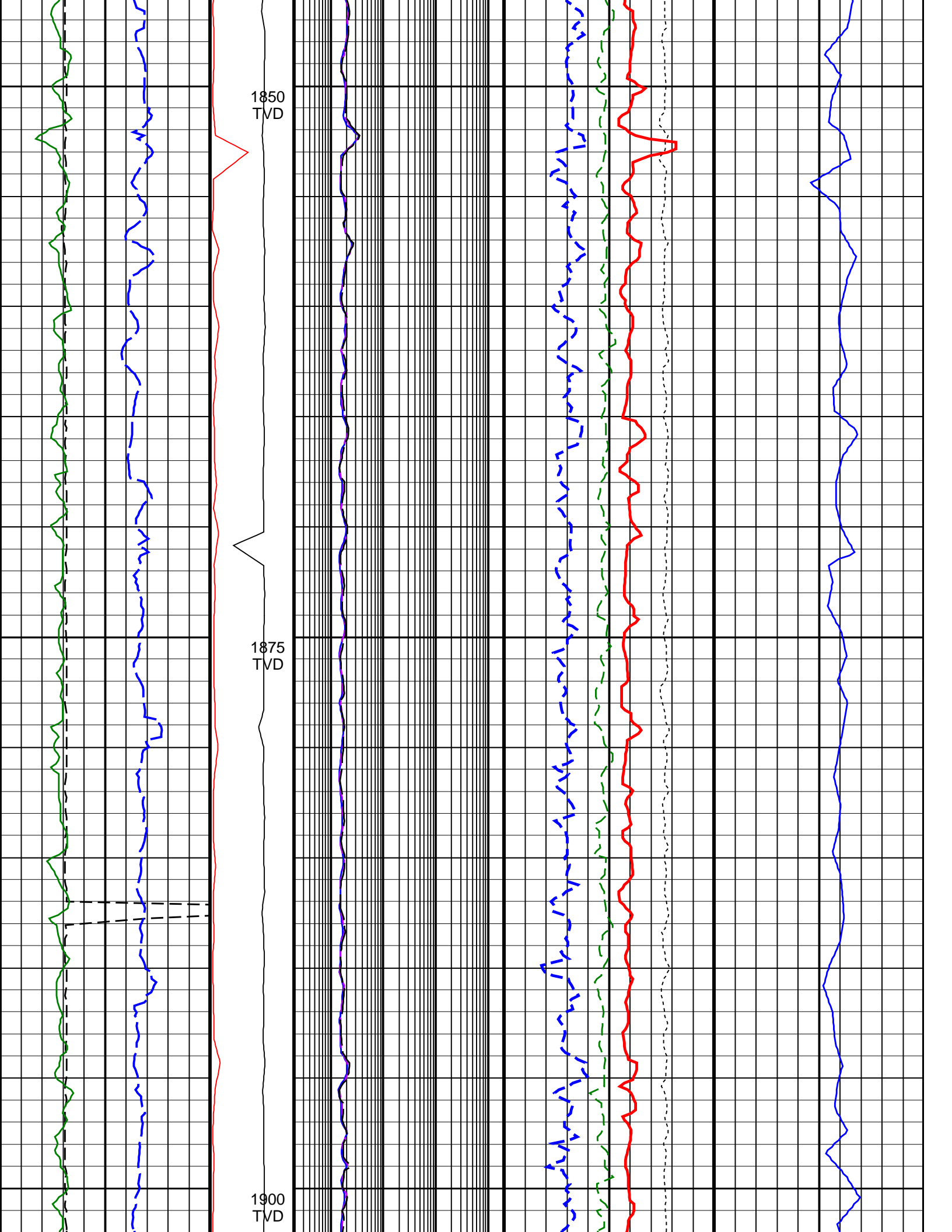

1850
TVD

1875
TVD

1900
TVD

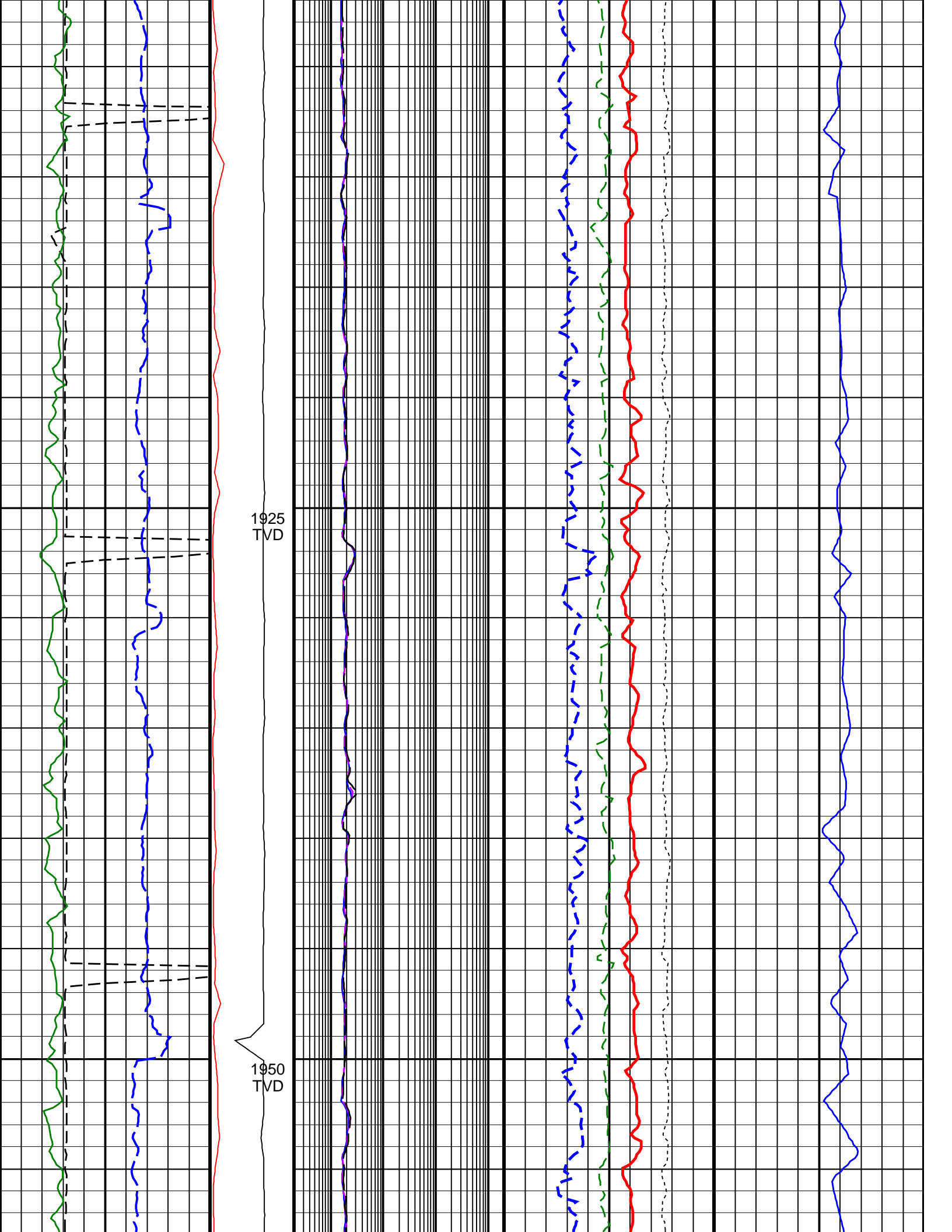

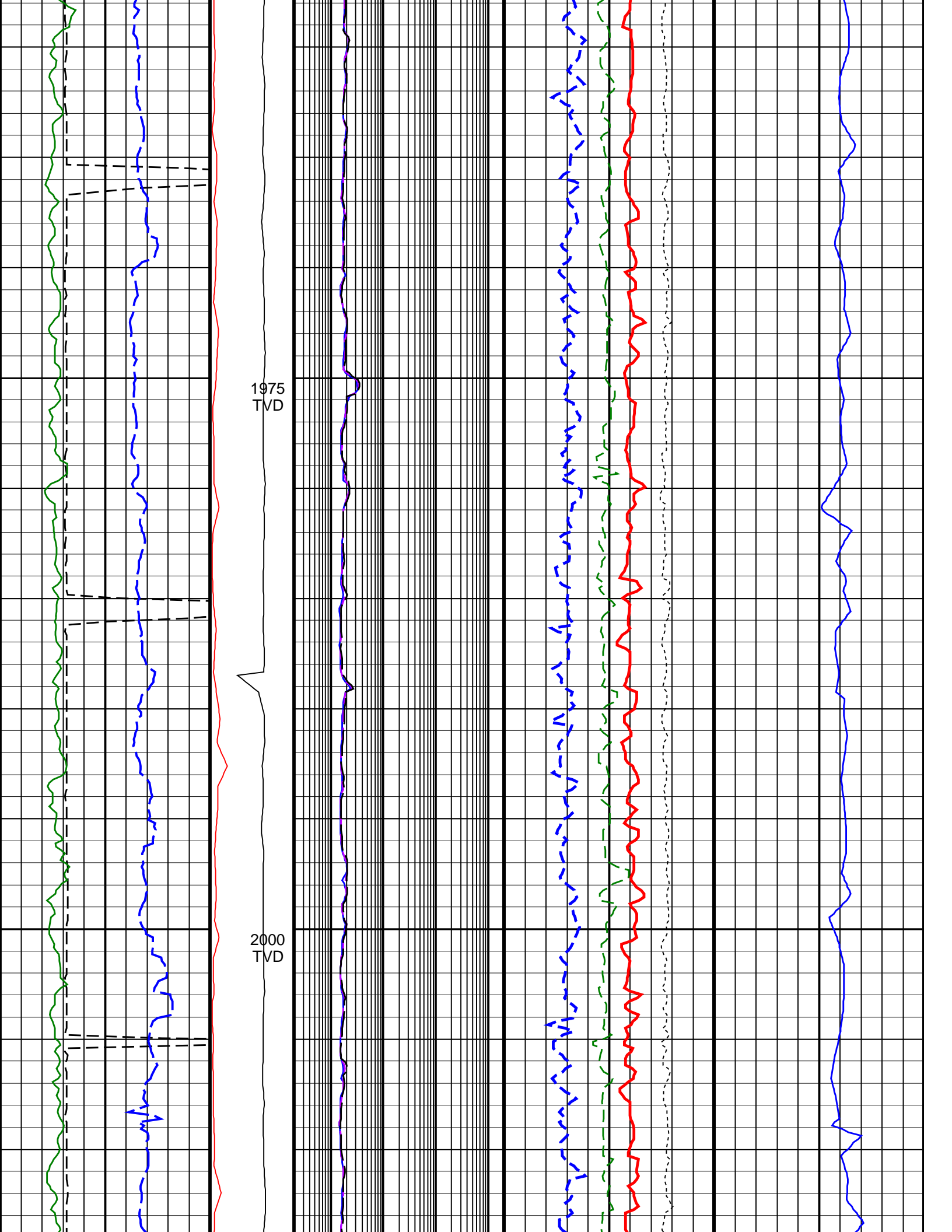

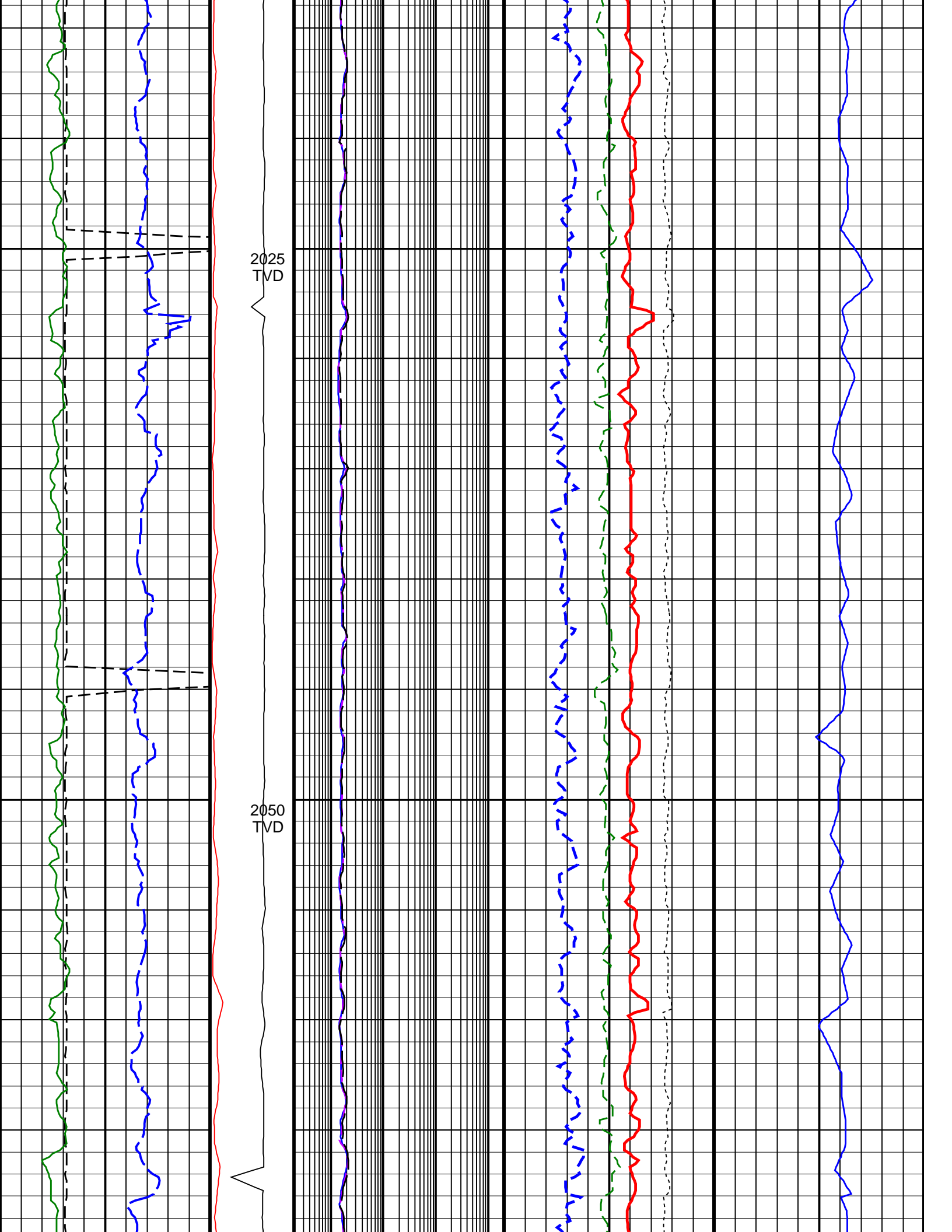

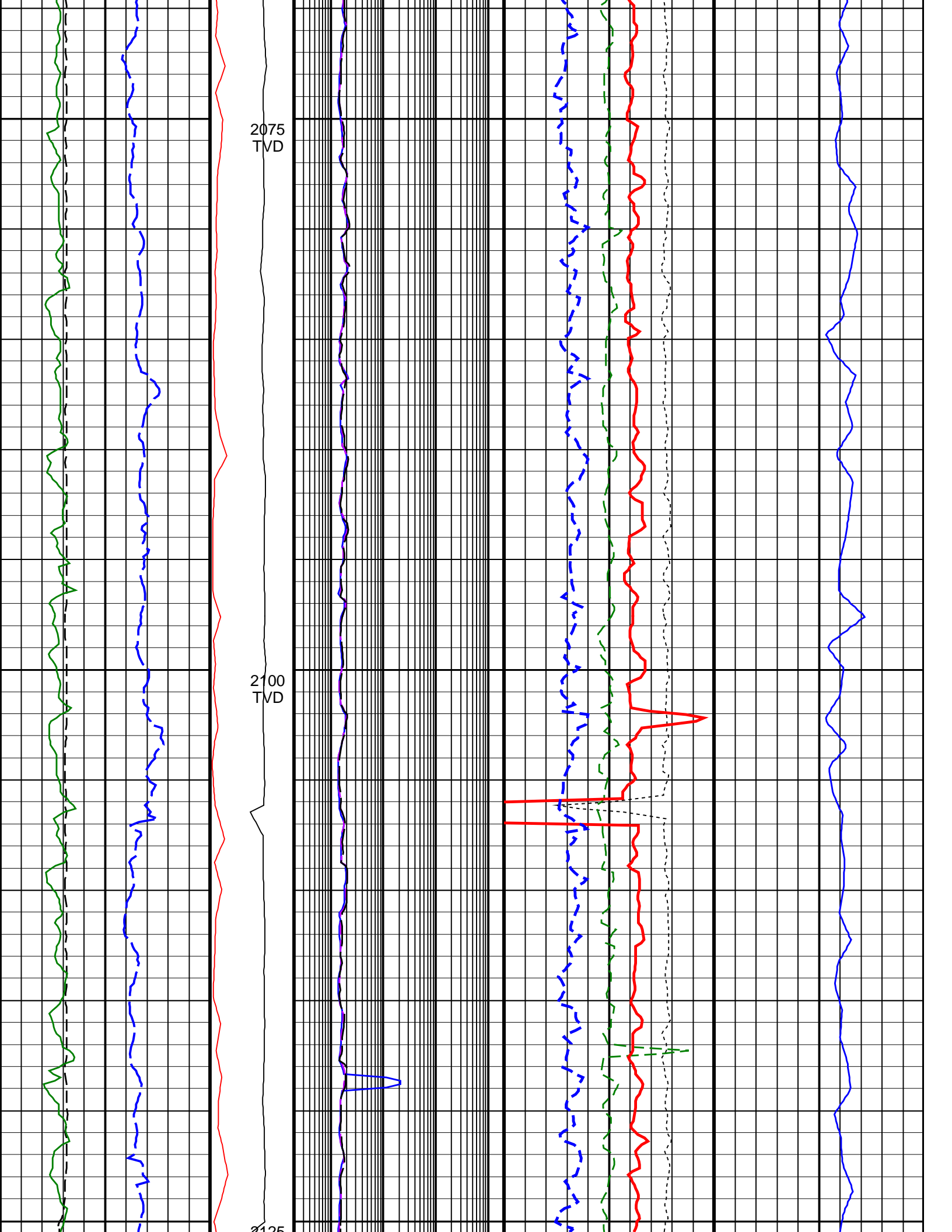

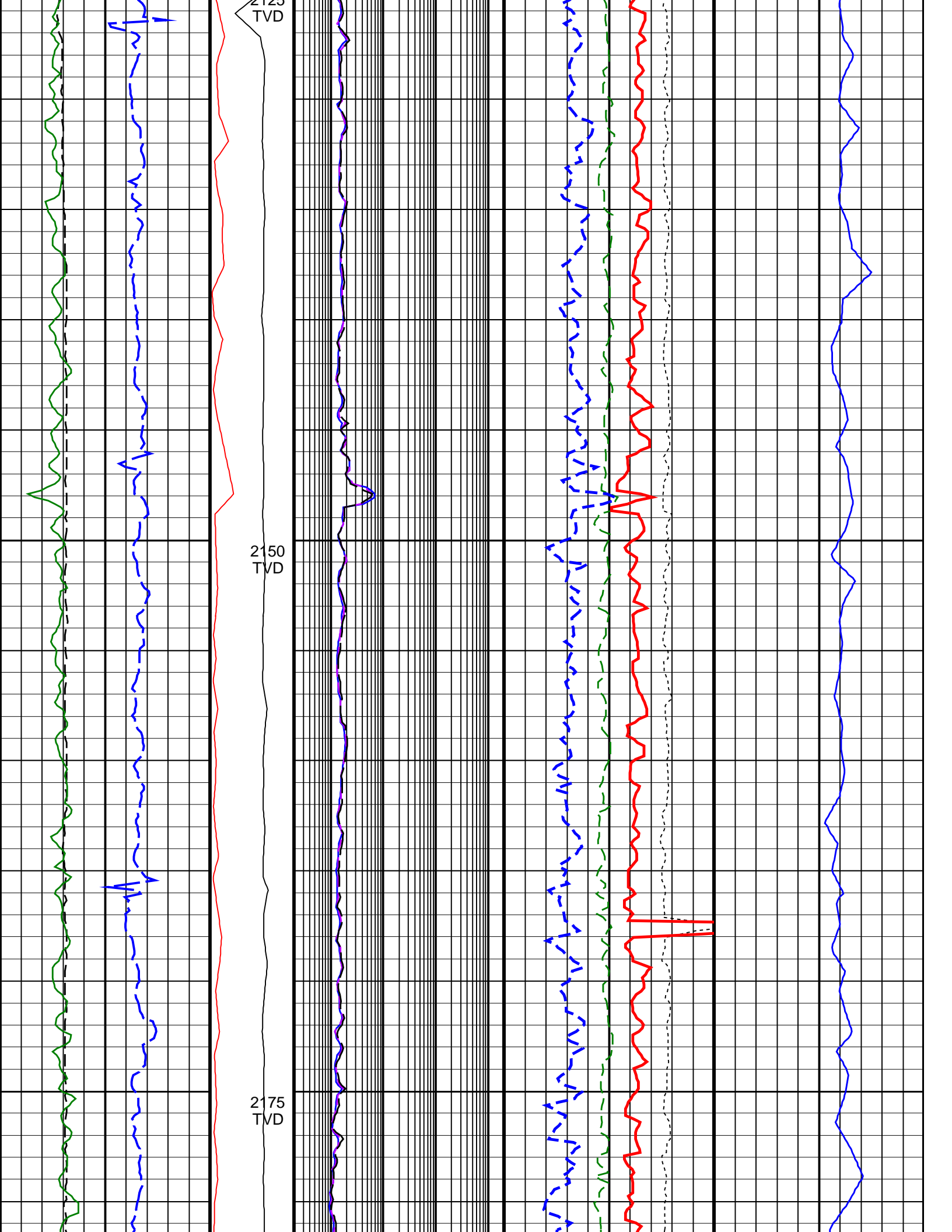

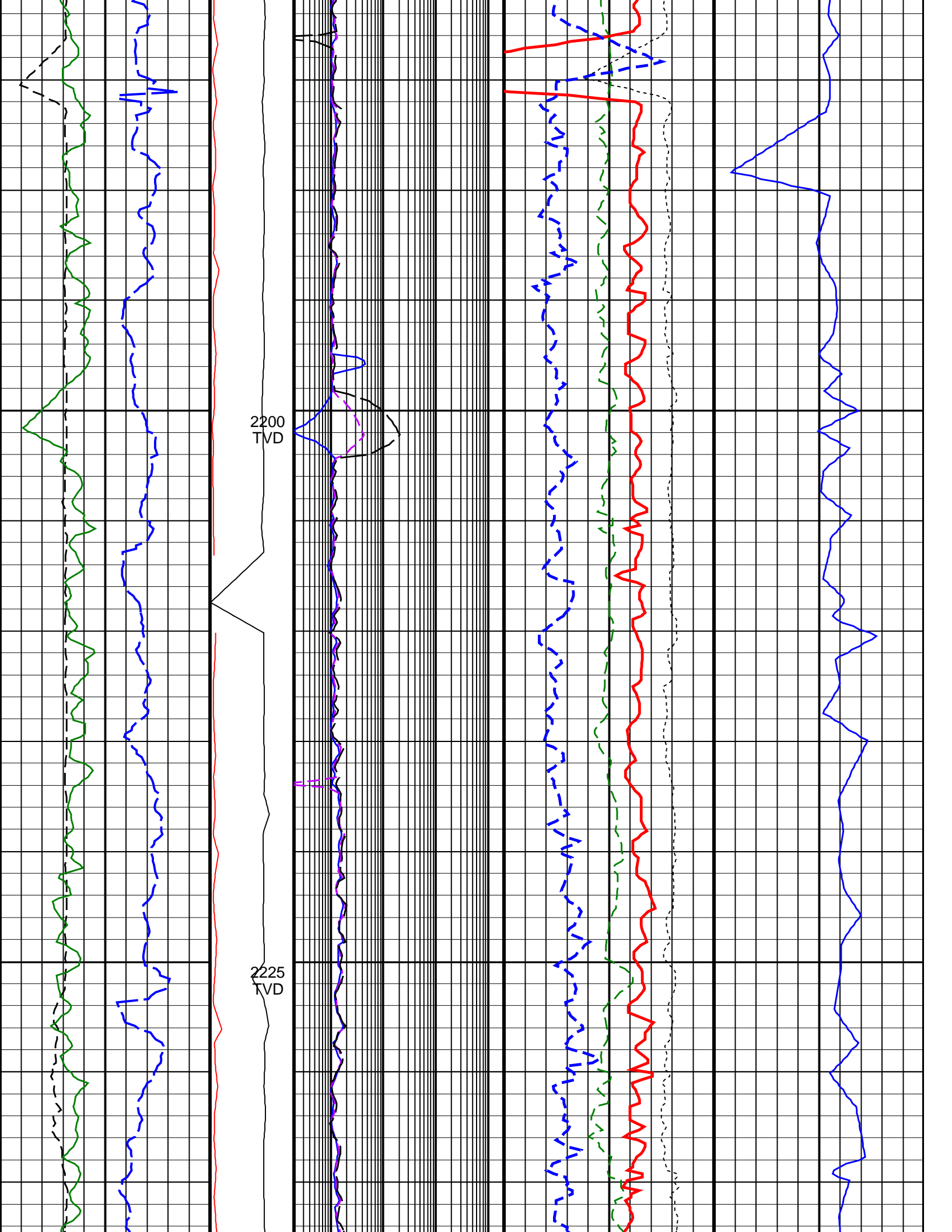

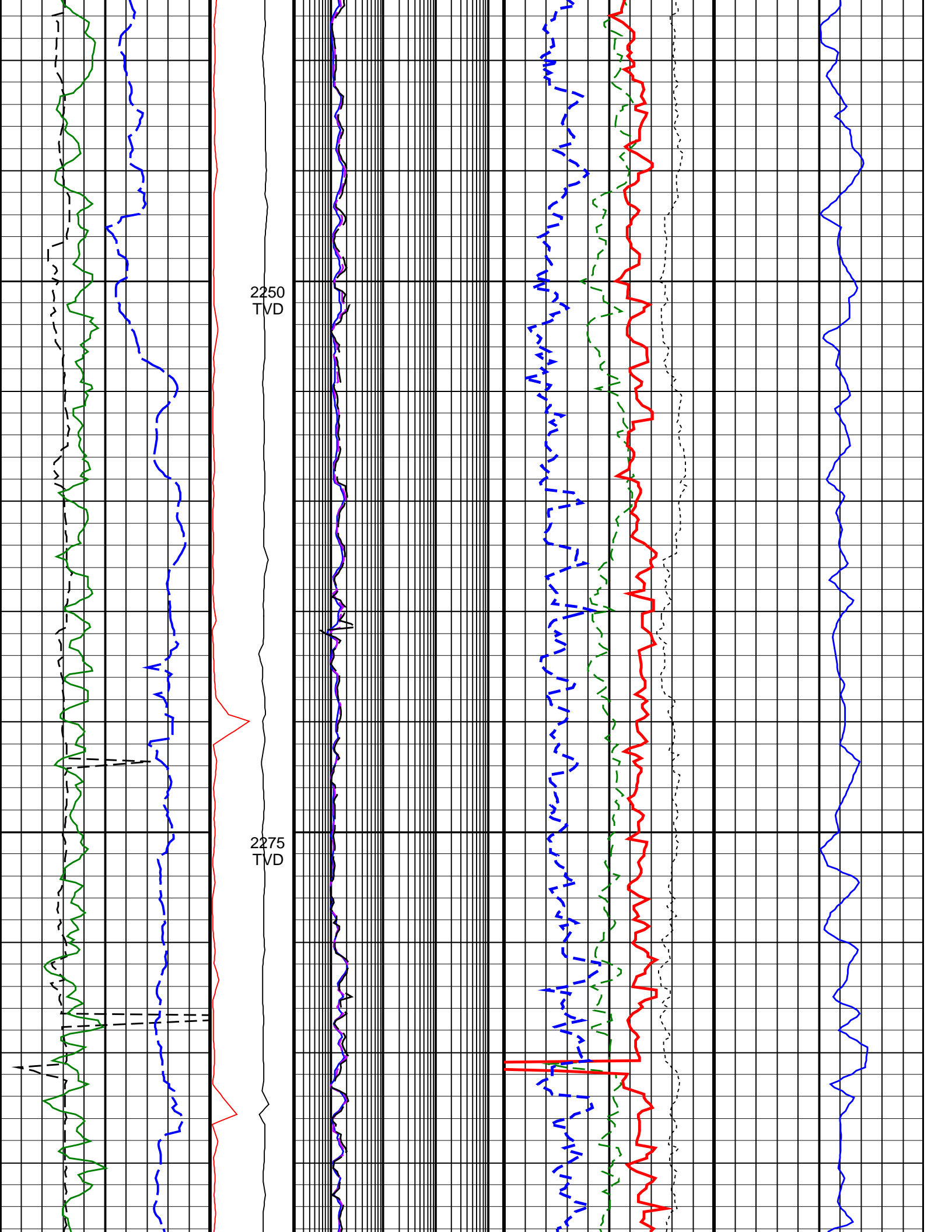

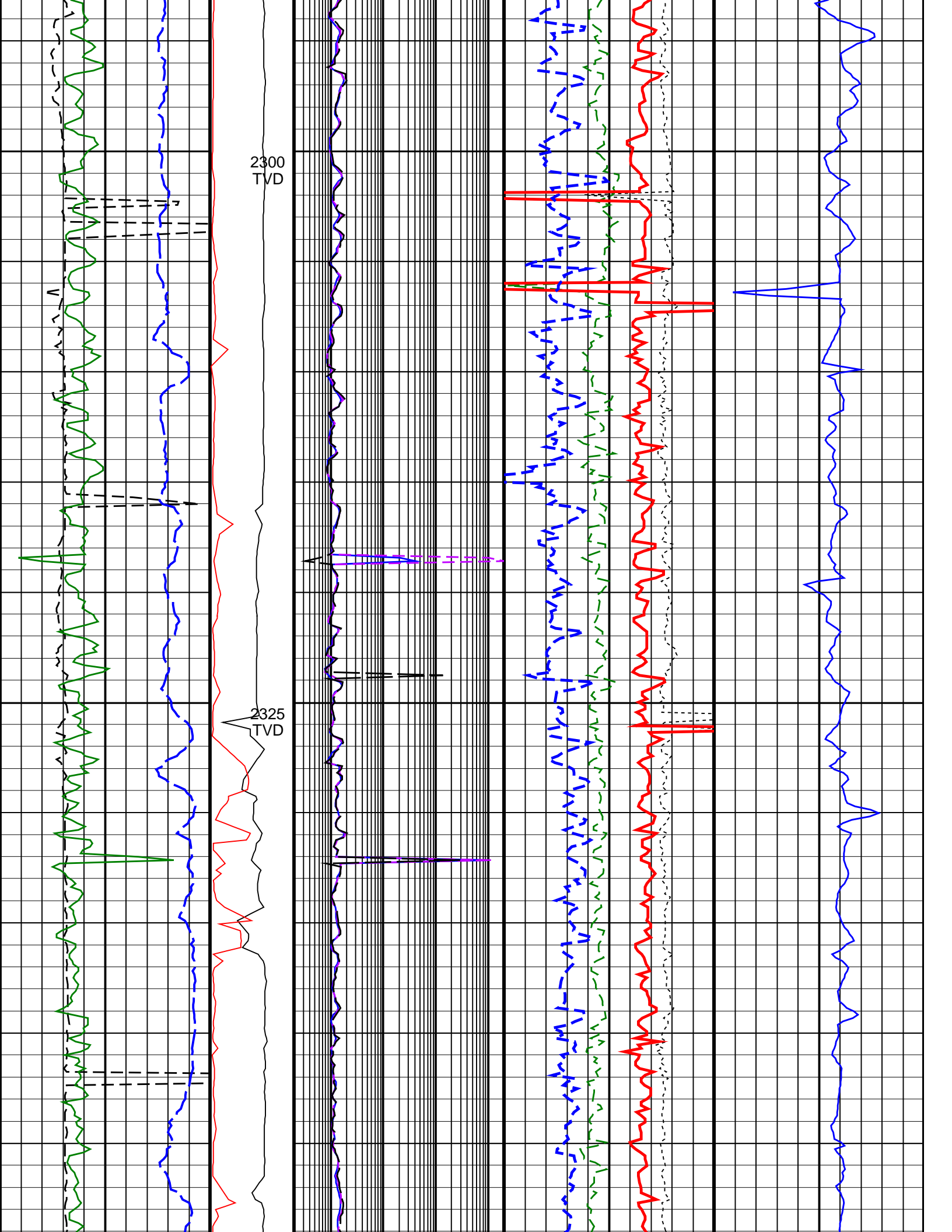

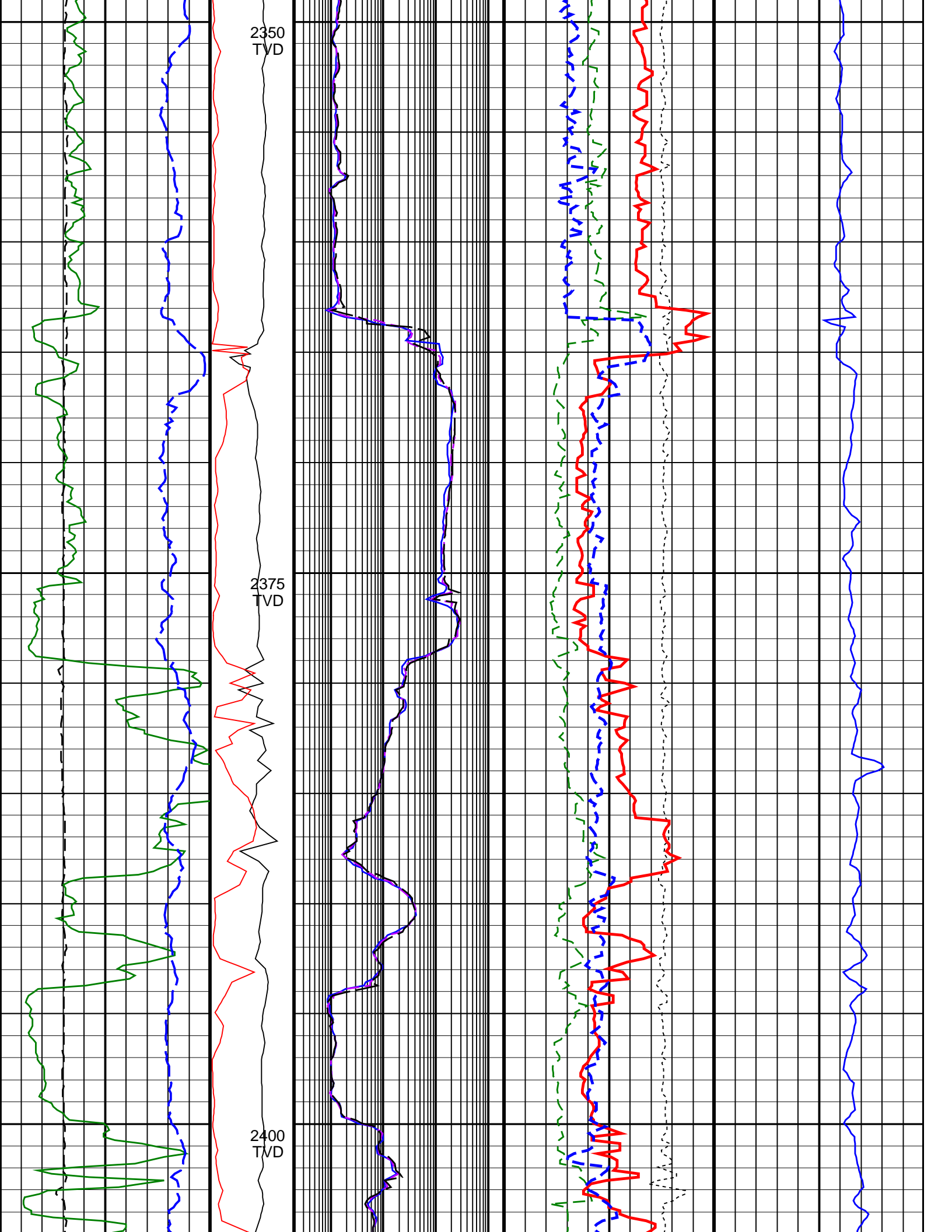

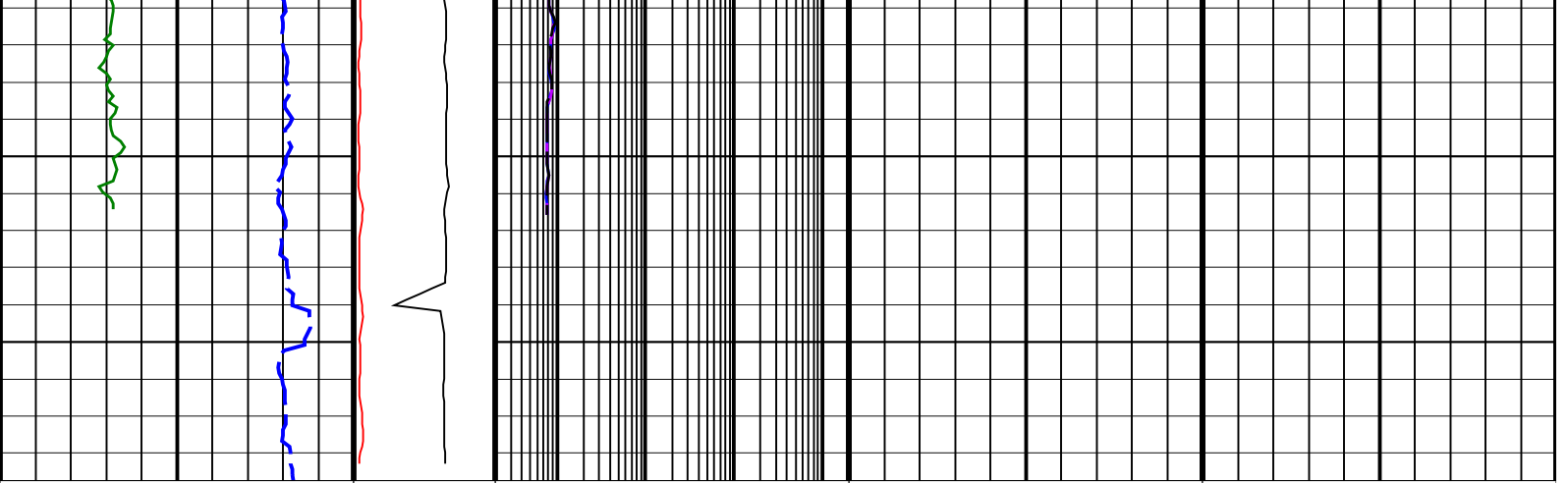

| | | | | |
|---|--|--|--|--|
| <p>ROP*5 (ROP5) 200 (M/HR) 0</p> | <p>PKPK_RPM (Stick_RT) (RPM) 0 500</p> | <p>ARC BHCorr Phase-Shift Resistivity 16-in. at 2 MHz, Real-Time (P16H_RT) (OHMM) 2000</p> | <p>Bulk Density Correction, Bottom, Real-Time Computed Downhole (DRHB_DH_RT) (G/C3) -0.75 0.25</p> | <p>Delta-T Compressional, Real-Time (DTCO_RT) (US/M) 600 100</p> |
| <p>Average Borehole Diameter, Real-Time (ADIA_ADN_RT) (IN) 6 16</p> | <p>MWD Collar RPM (CRPM_RT) (RPM) 0 250</p> | <p>ARC BHCorr Phase-Shift Resistivity 28-in. at 2 MHz, Real-Time (P28H_RT) (OHMM) 2000</p> | <p>Photoelectric Factor, Bottom, Real-Time (PEB_RT) (----) 0 10</p> | |
| <p>ARC Gamma Ray, Real-Time (ARC_GR_RT) (GAPI) 0 200</p> | | <p>ARC BHCorr Phase-Shift Resistivity 40-in. at 2 MHz, Real-Time (P40H_RT) (OHMM) 2000</p> | <p>Bulk Density, Bottom, Real-Time Computed Downhole (ROBB_DH_RT) (G/C3) 1.85 2.85</p> | |
| | | | <p>Thermal Neutron Porosity, Real-Time (TNPH_ADN_RT) (PU) 45 -15</p> | |

IDEAL Version: ID14_0C_11
 IDF

| | | | |
|-------------------------------------|---|--------------------------------|---|
| <p>ARC6A-AA SON675</p> | <p>id14_0c_11 id14_0c_11</p> | <p>MWD_10 ADN</p> | <p>id14_0c_11 id14_0c_11</p> |
|-------------------------------------|---|--------------------------------|---|